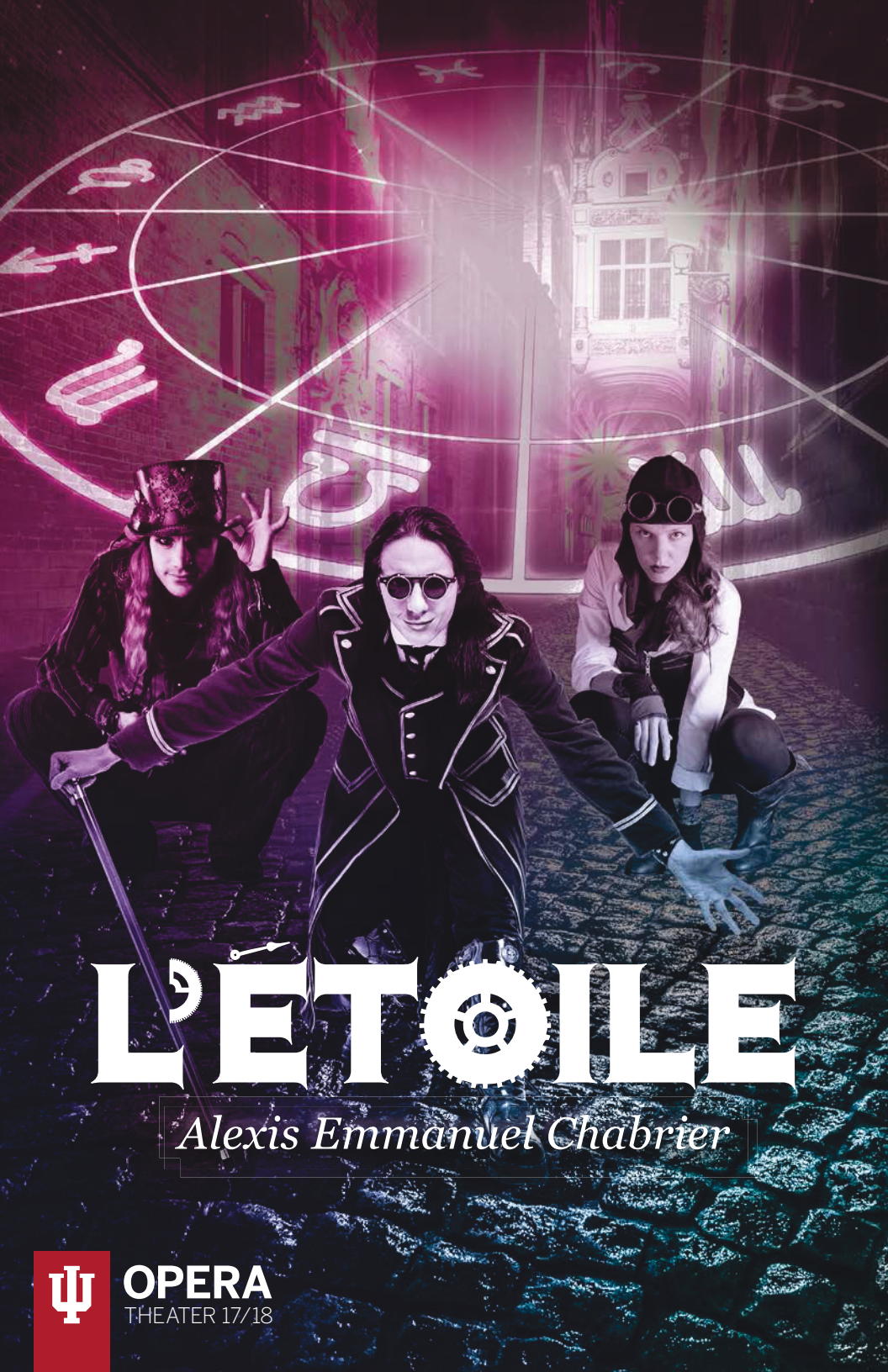
L'ETOILE
Alexis Emmanuel Chabrier
OPERA
THEATER 17/18

FOR YOUR INFORMATION

Do you want more information about upcoming events at the Jacobs School of Music? There are several ways to learn more about our recitals, concerts, lectures, and more!

Events Online

Visit our online events calendar at **music.indiana.edu/events**: an up-to-date and comprehensive listing of Jacobs School of Music performances and other events.

Events to Your Inbox

Subscribe to our weekly *Upcoming Events* email and several other electronic communications through **music.indiana.edu/publicity**. Stay "in the know" about the hundreds of events the Jacobs School of Music offers each year, most of which are free!

In the News

Visit our website for news releases, links to recent reviews, and articles about the Jacobs School of Music: **music.indiana.edu/news**.

Musical Arts Center

The **Musical Arts Center (MAC) Box Office** is open Monday – Friday, 11:30 a.m. – 5:30 p.m. Call 812-855-7433 for information and ticket sales. Tickets are also available at the box office three hours before any ticketed performance. In addition, tickets can be ordered online at **music.indiana.edu/boxoffice**.

Entrance: The MAC lobby opens for all events one hour before the performance. The MAC auditorium opens one half hour before each performance.

Late Seating: Patrons arriving late will be seated at the discretion of the management.

Parking

Valid IU Permit Holders access to IU Garages
EM-P Permit: Free access to garages at all times.
Other permit holders: Free access if entering after 5 p.m. any day of the week.

Non-Permit Holders access to IU Garages
Free Friday 6 p.m. – Monday 7 a.m.
Monday – Thursday: Maximum of $10 after 5 p.m. (less if parked up to 90 minutes).

JACOBS SCHOOL OF MUSIC
INDIANA UNIVERSITY
Bloomington

One Hundred Sixty-First Program of the 2017-18 Season

Indiana University Opera Theater

presents

as its 456th production

L'Étoile

An Opera in Three Acts

Music by
Emmanuel Chabrier

Libretto by
Eugène Leterrier and Albert Vanloo

Marzio Conti, *Conductor*
Alain Gauthier, *Stage Director*
Tim McMath, *Set Designer*
Linda Pisano, *Costume Designer*
Patrick Mero, *Lighting Designer*
Walter Huff, *Chorus Master*
Jennifer Ringo, *French Diction Coach*
Cori Ellison, *Supertitle Author*

Musical Arts Center
Friday, October Thirteenth
Saturday, October Fourteenth
Friday, October Twentieth
Saturday, October Twenty-First
Seven-Thirty O'Clock

Cast of Characters

	Friday, October 13 Saturday, October 21	Saturday, October 14 Friday, October 20
Ouf	Vincent Festa	Nathan Krishnaswami
Siroco	Luke Robinson	Quinn Galyan
Laoula	Tiffany Choe	Esther Schneider
Lazuli	Courtney Jameson	Melissa Krueger
Aloès	Anna Farley	Ashlyn Brown
Hérisson	Brad Bickhardt	Darian Clonts
Tapioca	Jeremy Weiss	Jeremy Weiss
Zalzal	Samuel Chiba	Samuel Chiba
Patacha	Patrick Conklin	Patrick Conklin
Adza	Melissa Hartman	Melissa Hartman
Zinnia	Elise Hurwitz	Elise Hurwitz
Youca	Amane Machida	Amane Machida
Asphodele	Jennie Moser	Jennie Moser
Oasis	Maya Vansuch	Maya Vansuch
Koukouli	Emily Warren	Emily Warren
Supernumeraries	Sebastian Green Steven Garza	Sebastian Green Steven Garza

Opera Chorus

Soprano/Alto
Melissa Hartman
Elise Hurwitz
Theresa Kesser
Michelle Lerch
Amane Machida
Jennie Moser
Shayleen Norat
Saran Oseitutu
Kathyrn Rock
Kate Sorrells
Stephanie Tokarz
Jessica True

Soprano/Alto (cont.)
Maya Vansuch
Frances Van Vuuren
Emily Warren
Amy Wooster

Tenor/Bass
Conner Allison
Steven Auster
Milan Babic
Quentin Beverly
Samuel Chiba
Patrick Conklin

Tenor/Bass (cont.)
Noah Donahue
Jacob Engel
Yangjunlong Li
Rodney Long
Joseph Madary
Joseph McBrayer
Matthias Murphy
Benjamin Plunkett
Zachary Smith
Charles Snell

Nov. 10, 11, 16, 17 at 7:30PM

Musical Arts Center

JACOBS SCHOOL OF MUSIC
OPERA & BALLET THEATER
17/18 SEASON

812-855-7433
music.indiana.edu/operaballet

Synopsis

Act I

As a birthday treat to himself, King Ouf I scours the city in search of a suitable victim to execute. The ambassador Hérisson de Porc-Epic and his wife, Aloès, enter with his secretary, Tapioca, and Laoula, the daughter of the king of a neighboring country. They are traveling incognito, and the princess is being passed off as Hérisson's wife. Their mission, of which Laoula is unaware, is to marry her to Ouf. Complications arise when Laoula and a poor peddler, Lazuli, fall in love at first sight. Scolded for flirting, Lazuli insults the disguised king and thus becomes a desired candidate for death by impalement. However Siroco, the king's astrologer, reveals that the fates of the king and the peddler are inextricably linked; the stars predict that they will die within 24 hours of each other. Fortunes change again, and Lazuli is escorted with honors into the palace.

Act II

Lazuli, feted and well fed, grows bored with luxury and longs for Laoula. Ouf, still unaware of the disguises, furthers the lovers' hopes of marriage by imprisoning the supposed husband, Hérisson. The lovers depart, but Hérisson escapes and orders the peddler to be shot. Gunfire is heard, but although Laoula is brought in, there is no sign of Lazuli. Ouf bemoans his impending death.

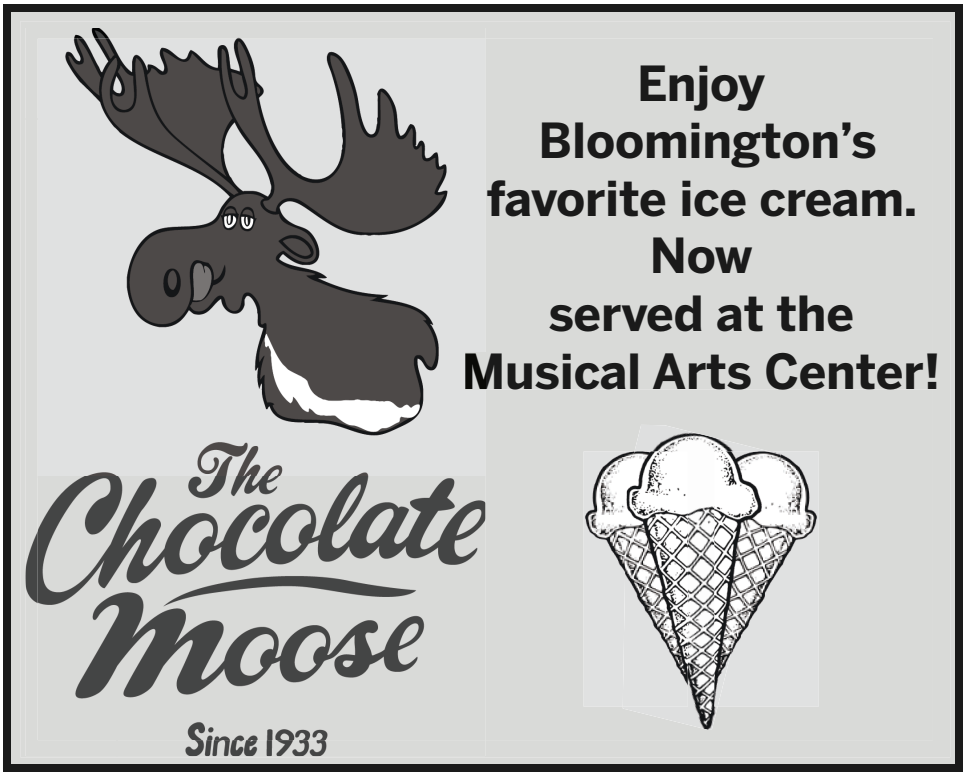

Penderecki

St. Luke Passion

Nov. 15 at **8:00PM**

Musical Arts Center

JACOBS SCHOOL OF MUSIC
OPERA & BALLET THEATER 17/18 SEASON

812-855-7433
music.indiana.edu/operaballet

Act III

Lazuli, having escaped harm, overhears Ouf, Siroco, and Hérisson discussing the situation and eventually reveals himself to Laoula. They plan a second elopement. The king and Siroco try to raise their spirits with a large glass of green chartreuse. Ouf, desperate to produce an heir to the throne, plans to marry Laoula, even if for an hour, but finds that he has run out of time. However, when the clocks strike five and nothing happens, Ouf declares that the astrologer's predictions must have been wrong. The Chief of Police then appears with Lazuli, who was caught on his way out of the country. The King blesses Lazuli and Laoula's marriage to the cheers of all.

Program Notes

by Devon Nelson

Musicology Ph.D. Candidate

Today, Emmanuel Chabrier is best known for his orchestral work *España* from 1883, but nineteenth-century audiences took interest in his earlier work: the operetta *L'Étoile*. Chabrier's friend, composer Henri Duparc, explained: "You tell me that his reputation dates from *España*. This is not exactly true: before *España*, a piece called *L'Étoile* was played at the Bouffes. It contained some absolutely exquisite passages, in which the humor and even the buffoonery always remained very musical and in which one often glimpsed the admirable musician, high in color and caressing in tone. . . . This short piece . . . to my mind, revealed Chabrier to be the only one, among all the musicians I knew, capable of

Gregory Wang, IU Jacobs School of Music doctoral student.

STAY IN THE SPOTLIGHT
WITH MEADOWOOD

Meadowood is proud to be an IU Jacobs School of Music dress rehearsal site, helping musicians at IU stay in the spotlight. With engaging Lifestyle360 activities and quality care available when needed, our residents enjoy life at center stage.

Call 812-336-7060 to join our residents for a performance.

MEADOWOOD
2455 Tamarack Trail
Bloomington, IN 47408
812-336-7060
www.MeadowoodRetirement.com

INDEPENDENT LIVING • OUTPATIENT REHAB
SKILLED NURSING • SHORT STAYS
©2017 Five Star Senior Living

A Play by
Rick Elice

Music by
Wayne Barker

Based on the Novel by
Dave Barry & Ridley Pearson

PETER AND THE STAR CATCHER

BEFORE PETER PAN MET WENDY...

Directed by
Murray McGibbon

Musical Director
Ray Fellman

Choreographer
Berklea Going

Associate Producers
Sue and Winston Shindell

THEATRE
theatre.indiana.edu

OCT 27 28 31

NOV 1 2 3 4

7:30 pm nightly, with a 2pm show Nov. 4

Ruth N. Halls Theatre

creating a truly French comedy genre, at the same time droll and musical—something like the French *Meistersinger*." Early performances of *L'Étoile* did indeed bring Chabrier to the attention of a wide audience. The opportunity to have a stage work performed at a major public theater would not have been possible without the connections he built earlier before his professional music career began.

Chabrier's musical training began with piano and composition lessons at a young age. When his family moved to Paris, his musical studies continued. There Chabrier also earned a law degree, with the intention of following his father to become a civil servant, and quickly got a job at the Ministry of the Interior. With comfortable full-time employment, he spent his free time studying music and taking advantage of the many artistic benefits of living in Paris—access to teachers, artists, music, and performances. He continued to study piano and composition, supplementing his instruction by copying music scores by hand, a time-honored method of learning composition.

During these years, Chabrier attended and performed in the intimate concerts for select, invited audiences at elite Parisian salons and befriended leading musicians, poets, and visual artists in Paris, many of whom were tied to avant-garde movements. Among his friends were the Impressionist painter Manet, the Symbolist poets Mallarmé and Verlaine, and musicians D'Indy, Fauré, Chausson, and Duparc. Chabrier and many of his artist friends were looking for new directions in their respective art forms. Some found inspiration in the short-lived production of Wagner's *Tannhäuser* at the Paris Opéra in 1861; for the poet Baudelaire this opera promised a new path for modern art. Chabrier was enthusiastic about Wagner's music as well, copying out the complete score of the *Tannhäuser* in 1862 and joining a group of Parisian Wagnerites who called themselves Petit Bayreuth.

CARDINAL STAGE

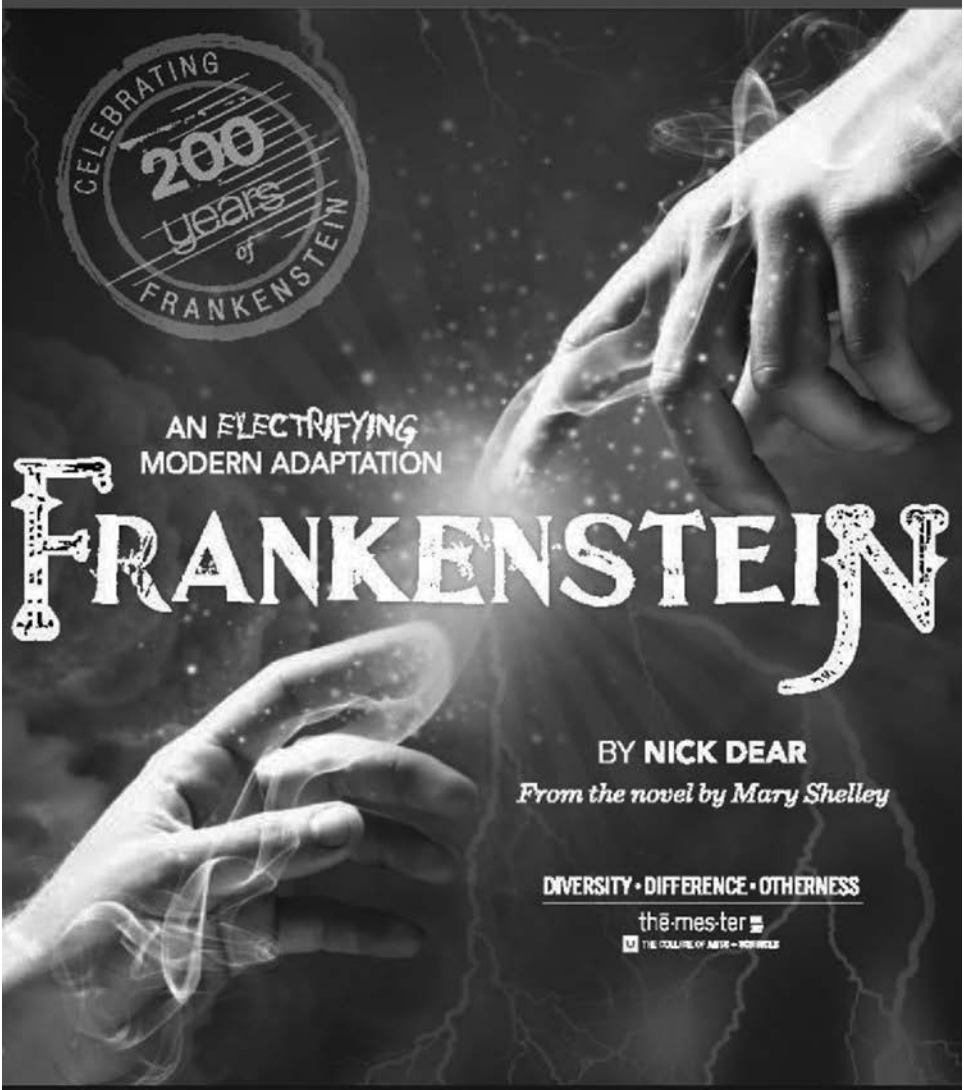

OCT 27 - NOV 5 at the **BUSKIRK-CHUMLEY THEATER**

FIND TICKETS TODAY!

cardinalstage.org | 812.336.9300

It was through this network of artists that Chabrier was exposed to diverse styles and philosophies of art, had opportunities to share his work, and made connections that led to specific compositions. His friendship with Verlaine led to collaborations on Chabrier's first two operettas. While visiting the studio of the painter Alphonse Hirsch, Chabrier had a chance encounter with the librettists Eugène Leterrier and Albert Vanloo, who were looking for a composer to set their newest work, *L'Étoile*. They were impressed after hearing Chabrier's songs and asked him to compose the score. He accepted the commission and within a few months the music for the operetta was completed. On November 28, 1877, *L'Étoile* premiered at the Théâtre des Bouffes-Parisiens, the central theater for operetta in Paris. The initial run of 48 performances achieved critical success, leading to publishing contracts and future collaborations on stage works for Chabrier. Within two years, he quit his job at the ministry and devoted the rest of his life to a career in music.

Like other operettas, *L'Étoile* employs spoken dialogue and farcical tone, but Chabrier, influenced by his studies of Wagner, uses more adventurous, surprising harmonies, and a more nuanced chromatic language than other composers of this genre. Humor is a key feature of both the work's genre, *opéra bouffe*, and descriptions of Chabrier's musical style. It is present in the libretto at every level, from the detail of naming the characters Ouf (Phew) and Hérisson de Porc-Épic (Hedgehog of Porcupine) to the larger themes critiquing the institution of marriage and the power of the nobility. Musical humor is deployed through reprising musical themes and texts throughout the work with different connotations, as in "Donnez-vous la peine de vous asseoir" ("Give yourself the trouble to sit down"). This passage appears at three discrete points in the opera, and each time it accompanies a character sitting on a different chair and signals a different type of trouble or pain that can come from it. Another form of humor is achieved through manipulation of musical style. The Act III drinking song "La Chartreuse verte" mimics the style of an Italian opera aria of Donizetti's era. Added irony comes from the choice of the spirit to be consumed. Chartreuse, a French liqueur touted as an elixir of life by its makers, the Carthusian monks, is imbibed when two characters are trying to accept their fate of death.

L'Étoile combines French comedic *opéra bouffe* elements with Chabrier's musical humor and Wagnerian harmonies to create what Duparc calls "the French *Meistersinger*." The enthusiastic reception of this work led Chabrier to a career in music, and its musical language inspired generations of French composers from Debussy to Poulenc.

The Stone Mill MARKET

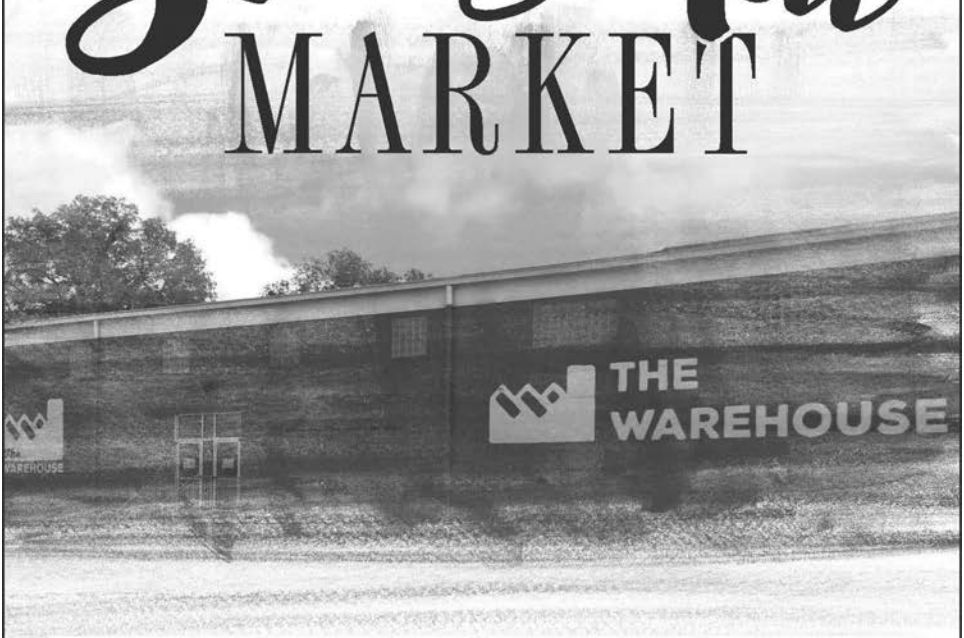

Eclectic shopping event returns to Bloomington November 3rd and 4th!

Mark your calendars! The Stone Mill Market returns **November 3rd and 4th** at **The Warehouse** at **1525 South Rogers Street** in Bloomington for unique shopping! The November market hosts a ticketed evening preview event on November 3rd and the full public market is open on November 4th.

StoneMillMarket.com **TheStoneMillMarket**

Artistic Staff

Conductor

Music director of the Oviedo Philharmonic (OFIL) since 2011, **Marzio Conti** has earned recognition and the acclaim of audiences and critics for his achievements in guiding the growth of the orchestra to new artistic heights. He has earned numerous awards and has served as a juror for the arts prize of the prestigious Premios Asturias. He had a major critical success with the recording of the complete symphonic works of Saint-Saens for Warner Classic. This year, he will record the music of De Falla and Turina for Decca. At the community level, Conti has earned praise for his special projects at local centers and for a joint project with the University of Oviedo to offer films with music, projects for families, musical projects related to sports, and outdoor summer projects designed to spotlight historic parts of the city. He has also appeared as a guest conductor throughout Italy, including performances at the Rome Opera, Maggio Musicale of Florence, Teatro Regio di Torino, Teatro Comunale of Bologna, and many other venues. He has also conducted throughout Spain, Germany, and France. In July 2017, he ended his tenure as music director of the Oviedo Filarmonia. As an acknowledgement of his extraordinary work, the city awarded him the Gold Medal of the Auditorium Prince Felipe. From 1998 to 2002, he served as principal conductor at the Istituzione Sinfonica Abruzzese in Italy. He worked from 2001 to 2004 as music director of the Philharmonic Orchestra of Turin and from 2003 until 2008 as music director of the Teatro di Tradizione per l'Opera Italiana in Chieti. From 2004 to 2010, he also served as artistic director of the Orchestra Sinfonica di Sanremo. Conti began his collaboration with the Jacobs School of Music in 2014.

Stage Director

Born in Montreal, **Alain Gauthier** developed his directing skills at the Université du Québec à Montréal. A former apprentice director at l'Atelier lyrique de l'Opéra de Montréal, he directed several productions for the company, including *L'Étoile*, *Il Tabarro/Suor Angelica*, *The Barber of Seville*, *Pagliacci/Gianni Schicchi* (Opus Award/Concert of the year), *Faust, Dead Man Walking* (Opus Award/Event of the Year), *La Bohème*, *Samson et Dalila*, and *Elektra*. His work has also been seen at the Austin Opera, Cincinnati Opera, Opéra de Québec, and New York City Opera, as well as at l'Orchestre symphonique de Montréal, l'Orchestre Métropolitain, Festival de Lanaudière, and the Columbus Symphony. He recently directed *Die Zauberflöte* for the Clarion Orchestra of New York and *La Bohème* for the Opéra de Montréal. His project for this season includes *The Barber of Seville* for the Calgary Opera and a new production of *La Traviata* at the Manitoba Opera that will also be presented with four other Canadian opera companies over the next three years.

Set Designer

Tim McMath is a Brooklyn-based freelance scenic designer who has designed more than 100 productions at theaters around the country. His recent favorites include *Peter Pan* (Rose Theater), *Lucky Stiff*, *Peter and the Starcatcher*, *Les Miserables* (Bristol Valley Theater), *Brief Encounter* (New York University), and *Willy Wonka* (Flint Youth Theater). McMath has also served as the associate designer for the Broadway productions of T*he Humans*, *Fun Home*, *Once On This Island*, *The Real Thing*, *The Realistic Joneses*, and *Spring Awakening*. He earned his M.F.A. from the University of Washington.

INTERNET • TV • VOICE • SECURITY • CELLULAR

Proud supporter of

INDIANA UNIVERSITY
Opera & Ballet

and the spectacular performance of

L'Étoile

Smithville™
THE GIGACITY COMPANY

smithville.com

Costume Designer

Linda Pisano designs for theater, dance, musical theater, ballet, and opera throughout the United States; her ballet designs have toured the U.K. and Canada. An award-winning designer, she was selected to represent the United States in costume design in the World Stage Design Exhibition in Taipei 2017. Her work has been selected for feature in the Quadrennial World Exhibition in Prague, and she is a three-time winner of the National Stage Expo for performance design and a four-time recipient of the Peggy Ezekiel Award for Excellence in Design. Her work was selected from top designers in the United States to be featured and published in the "Costumes of the Turn of the Century" exhibition with the Bakhrushin Museum in Moscow and the China Institute of Stage Design in Beijing. As professor of costume design at Indiana University, she also directs its Theatre & Drama study abroad program in London, is the Head of the Design & Technology Area, and co-author of the recent book *The Art and Practice of Costume Design*. Pisano designs professionally with many companies throughout the United States. Some of her favorite projects include *Urinetown*, *Anne Frank*, *Salome* (with Patricia Racette), *To Kill a Mockingbird*, *Romeo & Juliet*, *Sense & Sensibility*, *Chicago*, *Madama Butterfly*, *The Tragedy of Doctor Faustus*, *A Little Night Music*, and the opera *Akhnaten*. She serves as an elected member of the board of directors for the United States Institute for Theatre Technology and is a member of United Scenic Artists, Local 829.

Lighting Designer

Patrick Mero has designed the lighting for many IU Opera and Ballet Theater productions, including *La Traviata*, *H.M.S. Pinafore*, *Le Nozze di Figaro*, *Werther*, *Falstaff*, *Xerxes*, *Don Giovanni*, *Albert Herring*, *La Bohème*, *Tosca*, *L'Italiana in Algeri*, *West Side Story*, *Il Barbiere di Siviglia*, *Suor Angelica*, *Gianni Schicchi*, *Alcina*, *Peter Grimes*, *The Music Man*, and *Don Giovanni*. He has also done extensive design work for the Jacobs School of Music Ballet Department, the IU African American Art Institute's Dance Ensemble, and Cardinal Stage Company. In addition to his work in Bloomington, he has worked at Spoleto Festival USA. Mero is the former head of lighting for IU Opera and Ballet Theater and now lives with his family in South Carolina.

Chorus Master

Walter Huff is associate professor of choral conducting and faculty director of opera choruses at the Jacobs School of Music. He served as chorus master for the Atlanta Opera for more than two decades, leading the renowned ensemble in more than 125 productions, with critical acclaim in the United States and abroad. He earned a Bachelor of Music degree from the Oberlin Conservatory and a Master of Music degree from Peabody Conservatory (Johns Hopkins). He studied piano with Sarah Martin, Peter Takács, and Lillian Freundlich, and voice with Flore Wend. After serving as a fellow at Tanglewood Music Center, he received Tanglewood's C. D. Jackson Master Award for Excellence. Huff served as coach with the Peabody Opera Theatre and Washington Opera, and has been musical director for The Atlanta Opera Studio, Georgia State University Opera, and Actor's Express (Atlanta). He also has worked as chorus master with San Diego Opera. He served on the faculty at Georgia State University for four years as assistant professor, guest lecturer, and conductor for the Georgia State University Choral Society.

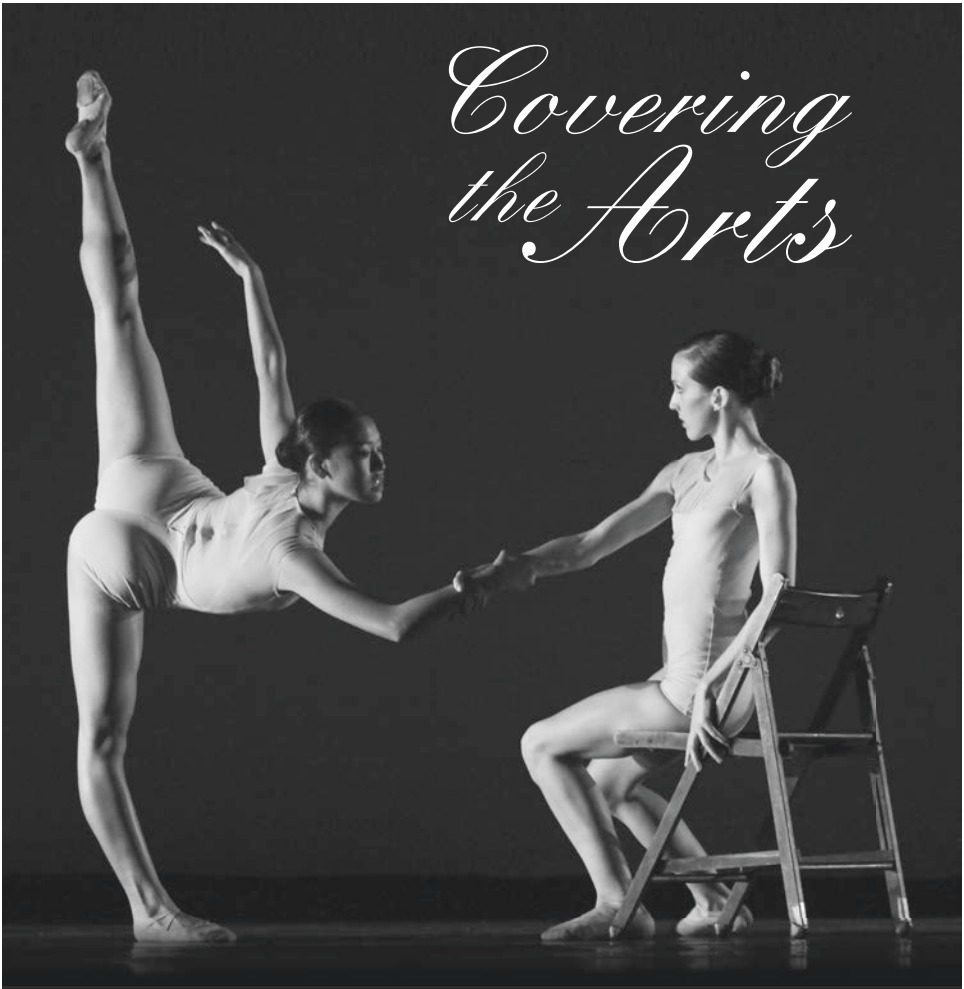

Stay up to date on Arts and Entertainment news
from IU and the Bloomington community by reading
the Indiana Daily Student. The IDS is available for free
at more than 350 locations on campus and around town.
You can also visit idsnews.com or download our mobile app.

IDS
INDIANA DAILY STUDENT

idsnews.com

He has served as chorus master for IU Opera Theater productions of *The Merry Widow*, *Akhnaten*, *Le Nozze di Figaro*, *Lady Thi Kính*, *H.M.S. Pinafore*, *La Traviata*, *The Italian Girl in Algiers*, *La Bohème*, *The Last Savage*, *South Pacific*, *Die Zauberflöte*, *The Barber of Seville*, *Dead Man Walking*, *Die Fledermaus*, *Carmen*, *Oklahoma!*, *The Daughter of the Regiment*, *Florencia en el Amazonas*, *Madama Butterfly*, *Peter Grimes*, *The Music Man*, and *Don Giovanni*. In the summers of 2014, 2015, and 2017, Huff served as choral instructor and conductor for IU's Sacred Music Intensive. In addition, he maintains a busy vocal coaching studio in Atlanta. In the summer of 2016, he conducted Arthur Honegger's *King David* for the Jacobs Summer Music series with the Summer Chorus and Orchestra.

French Diction Coach

Jennifer Ringo is known internationally as a language coach and teacher of vocal diction. She has prepared productions for the New York City Opera, Indiana University, Houston Grand Opera, Cincinnati May Festival, Aspen Opera Theater, and the Institute of Vocal Arts in Montreal. Ringo taught vocal diction at Bard College Conservatory of Music from 2005 to 2008. She has also taught at The Israeli Summer Arts Festival, Song Fest, the DomingoThornton Young Artists Program of the Los Angeles Opera, and the Steans Institute at the Ravinia Festival. An internationally acclaimed soprano, she has sung leading roles with the San Francisco Opera, Maggio Musicale Fiorentino, Grand Théâtre de Genève, Houston Grand Opera, and the Canadian Opera Company, among others. She earned a Bachelor of Fine Arts degree from the University of Iowa and continued graduate studies in voice at The Juilliard School. She was a member of the San Francisco Opera Merola program and the Houston Grand Opera Studio. She has studied diction privately with Nico Castel, Robert Cowart, Janine Reiss, and Pierre Vallet. Ringo maintains vocal studios in New York and Los Angeles.

Supertitle Author

Cori Ellison is a leading creative figure in the opera world. She served as dramaturg at Glyndebourne Festival Opera from 2012 to 2017 and is a member of the vocal arts faculty at The Juilliard School, where she teaches history of singing. Active in developing new American opera, she teaches opera dramaturgy for American Lyric Theater's Composer Librettist Development Program and in 2009 was the first dramaturg invited to participate in the Yale Institute for Music Theatre. She was Dramaturg at New York City Opera from 1997 to 2010 and has served as production dramaturg for projects including Washington National Opera's *Ring* cycle, Opera Boston's *The Nose*, and *Offenbach!!!* at Bard Summerscape. She creates supertitles for opera companies across America and helped launch Met Titles, the Met's simultaneous translation system. Her English singing translations include *Hansel and Gretel* (NYCO), *La vestale* (English National Opera) and Shostakovich's *Cherry Tree Towers* (Bard Summerscape). She also writes for the *New York Times* and has contributed to books including *The New Grove Dictionary of Opera, Metropolitan Opera Guide to Opera on Video*, and *The Compleat Mozart*. She regularly appears on the Metropolitan Opera's radio broadcasts, teaches master classes for young singers worldwide, and has lectured at venues including the Smithsonian Institution, Carnegie Hall, and Lincoln Center, as well as the Santa Fe, San Francisco, Cincinnati, Seattle, and Canadian operas.

Cast

Ouf

Tenor **Vincent Festa** is establishing himself on concert and opera stages alike. He was seen last season with IU Opera Theater as Bob Boles in *Peter Grimes*. Previous performances at Jacobs include Nicolas in Britten's cantata *Saint Nicolas* and the *Liebeslieder-Walzer* of Brahms in Auer Hall**.** Festa spent last summer in the Dordogne region of France, where he studied at L'art du Chant Français, founded by Glenn Morton and Michel Sénéchal. While a studio artist at the Chautauqua Opera Company in 2016, Festa covered the role of Nanki-Poo in *The Mikado* and appeared in the company's scenes program as Count Almaviva from *Il Barbiere di Siviglia*. Additional roles include Nika Magadoff in *The Consul* in Boston's historic Jordan Hall, Flute in *A Midsummer Night's Dream* at Opera on the Avalon, Colin in *L'amant Anonyme* by Saint-Georges with the Little Opera Theater of New York in collaboration with New Vintage Baroque, and Peter Quint in *The Turn of the Screw* under the direction of Nic Muni. Festa was a 2014 Vocal Fellow at the Tanglewood Music Center, where he made his Boston Symphony Orchestra debut in Bernstein's *Candide* as Charles Edward and Inquisitor I. A native New Yorker, he earned a bachelor's degree from The Juilliard School and a master's degree from the Graduate Vocal Arts Program at Bard College Conservatory. He is currently pursuing a Performer Diploma at IU under the tutelage of Timothy Noble.

Tenor **Nathan Krishnaswami**, a Massachusetts native, is a second-year undergraduate studying voice performance under the tutelage of Jane Dutton. He performed as a chorus member, featured soloist, and River City Teen in IU Opera Theater's production of *The Music Man* and as a chorus member in Catán's *Florencia en el Amazonas*. This past summer, Krishnaswami sang as a soloist in the *Lord Nelson Mass* conducted by Betsy Burleigh as a part of the Jacobs Summer Chorus and Philharmonic. This is his IU Opera Theater debut.

Siroco

Bass-baritone **Quinn Galyan** studies voice performance under Brian Horne in addition to working on an outside field in telecommunications. Siroco is his third role with IU Opera Theater. He was also seen as Charlie Cowell in *The Music Man* and Hortensius in *The Daughter of the Regiment*. He has had solos in *Dead Man Walking* and *South Pacific*, along with chorus work in *Peter Grimes*, *H.M.S. Pinafore*, *La Bohème*, and *Carmen*. Quinn performed in IU's Symphonic Choir and University Chorale, as well as the IU Summer Chorus in a performance of Honegger's *King David* conducted by Walter Huff. Outside of Jacobs, he has performed with Bloomington's Cardinal Stage Company. Galyan was the bass of the Cockney Quartet in its rendition of *My Fair Lady* and has performed in *Annie*, *Big River*, and *Wizard of Oz*. Other roles include J. B. Biggley in *How to Succeed in Business Without Really Trying*, King Sextimus in *Once Upon a Mattress*, Doc in *West Side Story*, Lazar Wolf in *Fiddler on the Roof*, Marshall Blackstone in *Babes in Arms*, and Archie Beaton in *Brigadoon*.

Bass **Luke Bob Robinson**, a native of Bellingham, Washington, is in his third year of undergraduate studies at IU under the tutelage of Heidi Grant Murphy. This past year, he sang the role of Harold Hill in IU Opera Theater's production of *The Music Man* and Old Adam in the IU Gilbert & Sullivan Society's production of *Ruddigore*. He has sung as a chorus member in IU Opera Theater's *Florencia en el Amazonas*, *Oklahoma!*, and *Dead Man Walking*. Robinson is a former member of IU's Another Round (formerly Straight No Chaser). Past credits also include Sarastro in *Die Zauberflöte* with the Franco American Vocal Academy in Salzburg, Austria, and Olin Britt in Seattle's 5th Avenue Theater's Rising Star production of *The Music Man.*

Laoula

Soprano **Tiffany Choe** is making her solo debut with IU Opera Theater in this production of *L'Étoile*. She is a senior pursuing a Bachelor of Music in Voice Performance with a minor in Music Education under the tutelage of Heidi Grant Murphy. She began her classical voice studies in her hometown of Orange County, California, with Molly Melachorius. Choe was a chorus member in IU Opera Theater's productions of *Carmen* and *Peter Grimes*, and the Aunt in *Madama Butterfly*. She has also been featured in IU opera workshops, appearing as Servilia in *La Clemenza di Tito* and Blondchen in *Die Entführung aus dem Serail.*

Originally from Tampa, Florida, soprano **Esther Aline Schneider** is in her fourth year at the Jacobs School of Music, pursuing a Bachelor of Music in Voice Performance with Carlos Montané. She has appeared with IU Opera Theater in the choral ensembles for *La Bohéme*, *Die Zauberflöte*, *Dead Man Walking*, *The Daughter of the Regiment*, *Carmen*, and *Peter Grimes*. She has sung in master classes with Julius Drake and Nadja Michael. This is her role debut with IU Opera Theater.

Lazuli

Mezzo-soprano **Courtney Jameson** hails from Frankfort, Indiana. She earned a B.M. in Vocal Performance from Taylor University in 2014 and an M.M. in Voice Performance from Indiana University in 2016. She was named a 2016 winner for the Metropolitan Opera National Council Auditions' Kentucky District. While at IU, she has been seen as Bertarido (*Rodelinda*), Paula (*Florencia en el Amazonas*), Dorabella (*Così fan tutte*), and Jade Boucher (*Dead Man Walking*). In 2015, she was seen as Angelina/Cenerentola in Rossini's *La Cenerentola* at Bay View Music Festival in Petoskey, Michigan. As a concert soloist, Jameson has been featured as mezzo-soprano soloist for Corigliano's *Fern Hill* and Vaughan Williams' *Serenade to Music*, and alto soloist for Handel's *Messiah*. This past summer, she was a Gerdine Young Artist at the Opera Theatre of Saint Louis, where she participated in many opera choruses and covered the role of Kate Pinkerton in *Madame Butterfly*. She also participated in a master class with American soprano Patricia Racette. Jameson is a doctoral student and an associate instructor of voice at the Jacobs School, where she studies with Mary Ann Hart.

Mezzo-soprano **Melissa Krueger**, a native of Kingwood, Texas, is currently in the third year of her master's degree at the Jacobs School of Music, where she has performed the roles of Unulfo (*Rodelinda*, 2017) and Kate Pinkerton (*Madama Butterfly*, 2016). Other notable roles include Cherubino in *Le Nozze di Figaro*, Maddalena in *Rigoletto*, and Elizabeth Proctor (cover) in Ward's *The Crucible*, with Spotlight on Opera in Austin, Texas. Krueger earned a Bachelor of Music in Vocal Performance from Southwestern University in Georgetown, Texas, where she performed the roles of Jo in Adamo's *Little Women*, Dorabella in *Così fan tutte*, and Polly in *The Beggar's Opera*. She has also appeared as soloist with the IU Summer Chorus in performances of Honegger's *King David* (2016) and Haydn's *Lord Nelson Mass* (2017). She is a student of Patricia Stiles.

Aloès

Mezzo-soprano **Ashlyn Brown** is a junior pursuing a B.M in Voice Performance in the studio of Carlos Montané. Born in Palm Springs, California, she spent a year singing with the UCLA chamber singers before attending the Jacobs School of Music. She has attended the Saarburg International Music Festival and the Sankt Goar International Music Festival and has been seen in the IU Opera Theater choruses of Catán's *Florencia en el Amazonas* and Britten's *Peter Grimes*, as well as in the University Gilbert & Sullivan Society's *Pirates of Penzance*. Brown's roles include Mad Margaret in the University Gilbert & Sullivan Society's *Ruddigore*, Maschinka in *Zehn Mädchen und Kein Mann* by Franz von Süppe at the Saarburg International Music Festival, and Ursula in *The Little Mermaid Jr.* by Alan Menken with Children's Playtime Productions.

Mezzo-soprano **Anna Farley** is a native of Northwest Florida and a first-year doctoral student at Indiana University. Recent performances include *Third Lady* in Quincy Music Theater's production of *The Magic Flute*, L'enfant in *L'enfant et les sortilèges* in the Hawaii Performing Arts Festival's 2016 season, Tisbe in Florida State University's 2015 production of *La Cenerentola,* Annina in the 2015 Harrower Summer opera workshop production of *Der Rosenkavalier*, and Hermia in Florida State University's 2015 outreach production of *A Midsummer Night's Dream*. Farley studies with Jane Dutton at the Jacobs School.

Hérisson

Tenor **Bradley Bickhardt**, from Columbia, New Jersey, is currently a senior pursuing a bachelor's degree in voice performance. Previous IU Opera Theater credits include Goro in *Madama Butterfly*. He has also appeared in the ensembles of *The Italian Girl in Algiers*, *Die Zauberflöte, Die Fledermaus*, *Carmen*, *The Daughter of the Regiment*, and *Peter Grimes*. He was an apprentice artist with Charlottesville Opera in 2016 and is a student of Andreas Poulimenos.

Tenor **Darian Clonts**, a native of Atlanta, Georgia, is in the second year of his doctoral studies at the Jacobs School of Music, where he earned a Master of Music in Voice Performance. He earned a Bachelor of Arts degree in 2012 from Morehouse College in Atlanta, where he studied voice with Uzee Brown Jr. Clonts joined the Atlanta Opera for the 2012-13 season and performed in its productions of Bizet's *Carmen*, Verdi's *La Traviata*, and Rossini's *The Italian Girl in Algiers.* He has been seen with IU Opera Theater as Goro in Puccini's *Madama Butterfly*, Le Remendado in Bizet's *Carmen,* Scientist in Menotti's *The Last Savage,* and Parpignol in Puccini's *La Bohème.* He has appeared as a member of the IU Opera chorus in Gilbert and Sullivan's *H.M.S. Pinafore,* Rossini's *The Italian Girl in Algiers*, Mozart's *The Magic Flute*, and Strauss's *Die Fledermaus*. Clonts has been seen performing roles with Utah Festival Opera & Musical Theatre for two consecutive years and with New Voices Opera. He is a student of Brian Horne.

Tapioca

Jeremy Weiss is pursuing a Master of Music in Voice Performance with Brian Gill. Recent credits at IU include *Rodelinda* (Garibaldo), *Romeo and Juliet* (Romeo) with the IU New Music Ensemble, *Fanfare* (Majordomo) with IU Ballet Theater, and the choruses of *The Daughter of the Regiment* and *The Music Man*. Past credits include *Di Goldene Kale* (Berke) with the National Yiddish Theater Off-Broadway, Cavalli's *Xerxes* (Elviro) and *Erismena* (Erimante) with the Yale Baroque Opera Project*, Oklahoma!* (Curly), *The Music Man* (Oliver), *Fortuna Fantasia* (Ringmaster) at the New York International Fringe Festival, *My Fair Lady* (Freddy), *Into the Woods* (Wolf/Prince), and *A Little Night Music* (Frederick). In November, Weiss will play Orfeo in Belli's *Orfeo Dolente* at Yale University. He graduated from Yale in 2015 with a double major in humanities and theater studies and a certificate in energy studies. He is also pursuing a master's degree in public affairs from IU's School of Environmental and Public Affairs.

Reva Shiner Comedy Award Winner

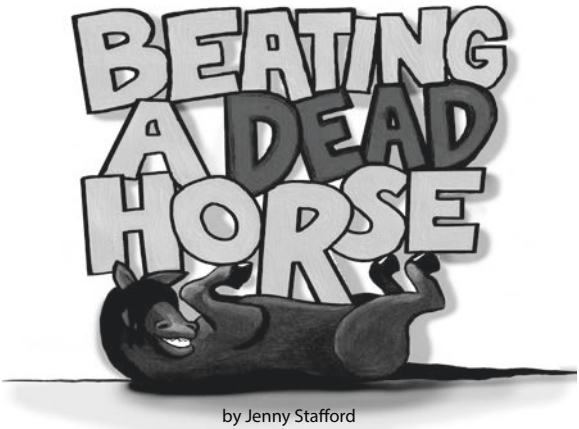

by Jenny Stafford

SHOWS START AT 7:30 PM
at the TED JONES PLAYHOUSE
NEWPLAYS.ORG
812-323-3020 | BCT BOX OFFICE

Philharmonic Orchestra

Violin I
Hua Zhang
Isaac Allen
Kathryn Chamberlain
Byul Seo
Joey Comella
Sydney Hartwick
Yeajin Kim
Elan Sapir
Mengqi Hong
Nicholas Safonov

Violin II
Tristan Siegel
Ellen Maloney
Skye Kinlaw
Alexi Whitsel
Koya Choi
Bryan Page
Ella Loman
Marissa Weston

Viola
Emily Owsinski
Justin Truell
Rebecca Tang
Leonardo Vásquez
Charlotte Paradis
Yonsung Lee

Cello
Robyn Neidhold
Christopher DeFazio
Benjamin Koch
Ye Rim Lee
Shinae Ra
Lindsay Cheng

Bass
Aleck Belcher
John Bunck
David Nainiger

Flute
Lei Lei
Meaghan Spencer, *Piccolo*

Oboe
Gabriel Young

Clarinet
Li-Jie Yu
Anne VanSpeybroeck

Bassoon
Kahayla Rapolla

Horn
Victoria Knudtson
Cameron Wray

Trumpet/Cornet
Camas Stredder
Tyler Norris

Trombone
Jonathan Kraft

Timpani
Nichada Jirawattanaphan

Percussion
Russell Wharton
Michael Metz
Stephen Karukas

Orchestra Manager
Austin Pancner
Kathryn Chamberlain, *Asst.*

Orchestra Set-Up
Kathryn Chamberlain
Yena Park
Vivian Tong
Alan Burns

Librarian
Sara Fruehe

Student Production Staff

Assistant Conductor . . . . . Camilo Téllez
Assistant Director. . . . . Hallie Stebbins
Associate Chorus Master . . . . . .Han Na Jang
Assistant Chorus Master . . . . . .Daan Bee Kim
Coach Accompanist. . . . . .Nathan Blair
Fly Rail Supervisors. . . . . .Harper Humphrey, Faith Mysak
Deck Supervisors . . . . . Hannah Davis, Lizzy Newton
Stage Crew . . . . . Anna Anderson, Sam Bowser, Molly Conner
Mara Flynn, Bryce Greene, Bharat Mallala
Kyle Resener, Erin Rieger, Hunter Rivera
Michael Shannon, Kat Tafoya, Crystal Vanrell
Electrics Assistants . . . . . Blake Christ, Betsy Wray
Electrics Crew . . . . . Glenn Axthelm, Sara Dailey, Rachel Leonard
Will Lusk, Jessica Mawhorr, Brigid Murphy
Props Master . . . . . Olivia Dagley
Props Assistant . . . . . Rachael Banach
Paint Supervisor . . . . . .Amber McKoy
Paint Crew . . . . . Rachael Banach, Steven Garza, Melissa Krueger
Emily Powell, Esther Schneider Mike Schuler
Macey White, Sasha Wiesenhahn
Wig Assistant . . . . . Eileen Jennings
Costume Crew . . . . . .Mackenzie Allen, Toni Andres, Justin Barbour
Cecily Bednarek, Madeline Coffey, Alyssa Dessoye
Anna Koźlakiewicz, Yingge Liu, Amanda Sesler
Catie Sneath, Eleni Taluzek
Supertitles Operators . . . . . Menglin Gao, Nell Vandeveld
Audio Production Crew . . . . . .Jacob Dubey, Hannah Reich
Mia Waggoner, Ben Woolgar

Jacobs School of Music Honor Roll

Fiscal Year 2016-17

Individual, Corporate, and Foundation Supporters

The Jacobs School of Music wishes to recognize those individuals, corporations, and foundations who have made contributions to the school between July 1, 2016, and June 30, 2017. Those listed here are among the Jacobs School's most dedicated and involved benefactors, and it is their outstanding generosity that enables the IU Jacobs School of Music to continue to be the finest institution of its kind in the nation.

$1,000,000 and Up

Louise Addicott-Joshi and Yatish Joshi
Robert L. Carpenter*
David H. Jacobs

$100,000 - $999,999

W. W. Gasser, Jr.*
Elwood H. Hillis
Jeffrey Haynes Hillis
Thomas Pegg and Sherry Hustad
Robert O'Hearn*
Robert J. Waller*
Mary H. Wennerstrom

$10,000 - $99,999

Gary and Kathy Z. Anderson
Carol V. Brown
J. Peter Burkholder and P. Douglas McKinney
Charles J. Gorham
Frank C. Graves and Christine Dugan
Yona L. Grey
Wade C.* and Ann S. Harrison
Ted W. Jones
Shalin C. Liu
James J. Pellerite
Nancy Gray Puckett
Doris Rodatz
Virginia Schmucker*
W. Richard Shindle, Ph.D.
Curtis R. and Judy Chapline Simic
Beth Stoner and Bruce Weigand
Kim and Scott Storbeck
Robert D. Sullivan
Gregg and Judy Summerville
Charles and Lisa Surack

$5,000 - $9,999

S. Sue Aramian
Nicholas M. Barbaro and Sue Ellen Scheppke
Theodore W. Batterman
J. William Baus
The Boonshoft Family
Jack and Pam Boggs Burks
Susan Cartland-Bode and Henry J. Bode
Natalie Kunz Christoph*
William and Marion Crawford
Dale Diemer
Luba Edlina-Dubinsky
Stephany A. Dunfee
Jay S. and Karen S. Goodgold
Christian F. Gourley and Melinda Roy
Rita B. Grunwald
Lenore S. Hatfield
Dr. Monika H. and Dr. Peter H. Kroener
James F. Mellichamp, D.M.
P. Michael and Patricia Miller
Regina J. Momgaudas and Frederick A. Bender
Delano L. Newkirk and Luzetta A. Newkirk
Jon and Annette Olson
Joanne E. Passet and Deborah S. Wehman
Kim and William Pressman
Thomas and Margaret Ragan
Stanley E. Ransom
Gwyn and Barbara Richards
John and Lislott Richardson
Jeannette J. Segel
Joanne L. Sprouse
Alice M. Tischler
Nancy and Allen White
Michael J. Williamson and Kathy Weston
Mimi Zweig

$1,000 - $4,999

W. Jameson Aebersold, D.M., and Sara A. Aebersold
Charlene and Donald Allen
Margaret and Charles Athey
Susan H. Backer
Linda A. Baker
Charles and Gladys Bartholomew
Brett and Amy Battjer
Norma B. Beversdorf-Rezits and Joseph M. Rezits
Mark and Tanja Bisesi
W. Michael Brittenback and William Meezan*
Roberta Brokaw
Craig and Crystal Bryant
Mary Louise and Schuyler Buck
Pamela S. Buell
Jean A. Burkholder
Donna L. Carroll
Bill and Anita Cast
Marcella and Scott Caulfield
Joyce E. Claflin
James and Carol Clauser
Mark and Katy Cobb
Carol and John Cornwell
Susan J. Devito
Jay and Jacqueline Dickinson
Melissa and Eric Dickson
Gary L. and Sandra G. Dowty
Jane and D. Kim Dunnick
Nile and Lois Dusdieker
Janet and Craig Edwards
Tom and Ellen Ehrlich
Daniel Feldt
Jann and Jon Fujimoto
Hollis and Robert Gaston
Paul and Ellen Gignilliat
Jack M. Gill, Ph.D. and Linda Challis Gill
Susan and Scott Gorham
Glen G. Graber
Roberta and Jim Graham
Souheil and Alejandra Haddad
Darlene and Rajih Haddawi
Elizabeth Hainen DePeters and David A. DePeters
Bernhard C. Heiden*
J. Stanley Hillis, M.D. and Alice G. Hillis
L. Scott and Donna J. Horrall
Nancy O. Hublar
Michele and Robert Johns
Patricia C. Jones
Louis and Lynda Jordan
Linda and Kenneth Kaczmarek
Thomas R. Kasdorf
Mary E. Klink*
Marilyn Bone Kloss
Martin and Janie Kocman
George and Cathy Korinek
John and Nancy Korzec
Norman Krieger
Judith and Dennis Leatherman
Robert and Sara LeBien
Joon Lee
Harlan L. Lewis and Doris F. Wittenburg
Craig and Kara Lidell
P. A. Mack, Jr.
Brian D. Marcus
Lynne T. Marsh
Gary and Carol Matula

David E. McNeel
Geraldine and John Miller
Terry and Sara Miller
Jim and Jackie Morris
John T. and Barbara M. Morris
Lawrence Myers, Jr.
James Neff and Susan Jacobs-Neff
Carol S. Nole
Eugene O'Brien
Katheryn and Megumi Ohkubo
Massimo Ossi and Sarah Gaskill
Gary and Christine Potter
George and Wendy Powell
Al and Lynn Reichle
Stanley Ritchie
David and Karen Rohlfing
Katheryn Ruff and Stephen Lewis
Richard Searles
John and Jennifer Sejdinaj
Curtis and Aimee Shirley
John and Donna Slinkard
Janet S. Smith
Lee Ann Smith and Mark Webb
W. Craig Spence
Ellen Strommen
Linda Strommen
Mark A. Sudeith
Paula W. Sunderman
R. Michael Suttle and Carolyn C. Suttle
Karen M. Taylor
Randall and Deborah Tobias
Bruce and Madelyn Trible
Brett and Diane Varner
Catherine and Larry Waynick
Charles H. Webb, Jr., D.M.
Theodore S. Widlanski
Mark Wiedenmayer
Tony J. Wiederhold
Donna Worth
Laura S. Youens-Wexler and Richard M. Wexler
Susan and David Young

$500 - $999

Niel and Donna Armstrong
Kenneth and Georgina Aronoff
Elizabeth Baker and Richard R. Pugh
David Y. Bannard and Mary Ashley
Robert W. Bastian
Mark K. Bear
Franklin and Linda Bengtson
Jill and Lewis Bernstein
Karen and Arthur Bortolini
Joan C. Brand and Andre Watts
Jonathan P. Braude
Mary and Montgomery Brown
Aaron M. Burkhart
Phillip and Elizabeth Capasso
Steve and Sonya Clark
Miriam S. Clarke
J. Neal Cox
Donald and Myra Fisher
Myra and Stephen Foster
Suzanne and Frank Gault
Liliana and Dan Gehring
Jean-Louis Haguenauer
Larry and Barbara Hall
Dena Rae Hancock and Philip Robert Caito
R. Victor Harnack
Dr. Gene and Judy Hedrick
Carter and Kathleen Henrich
Allan F. Hershfield and Alexandra B. Young
Jolaine L. Hill
Larry and Susan Hodapp
Rona Hokanson
William and Karol Hope
Robert J. Hublar
James S. Humphrey, Jr.
Robin S. Hunden
Linda S. Hunt and Timothy M. Morrison
Jeffrey S. Jepsen
Kenneth and Elyse Joseph
Michael W. Judd
Christopher and Kathryn Klapheke
Virginia A. Krauss
James W. and Evelyn Whaley LaFollette
Scott R. Latzky and Teresa S. Weber
Stine M. Levy
Jon and Susan Lewis
Warren E. Loomis, III
Beverly A. McGahey
Ben F. Miller
Patrick and Frances Mitchell
Ambrose Ng
Daniel and Misty Novak
Eduardo A. Ostergren and Helena Jank
Sujal and Elizabeth Patel
P. Q. Phan
Donna and Robin Poynor
Robert L. Ralston
Robert and Joy* Renshaw
Jean and Donald Rhoads
Scott and Katherine Riley
Jerry and Cynthia Robinson
Randy W. Schekman and Nancy Walls
Arthur and Carole Schreiber
Catharine Schutzius and John Dugan
Michael and Marilyn Schwartzkopf
Belinda D. Shaw
David A. Sheldon
Nathan and Joline Short
Martina and Frank Silberstein
James B. Sinclair and Sylvia Van Sinderen
Michael R. St John
Patricia J. Stiles and Jeffery Schauss
Susan C. Thrasher
Mary and Donald Trainor
Richard E. Walker
Alan and Elizabeth Whaley
Carolyn A. White
E. G. and Sharon White
Jonathan L. Yaeger and Karen Abravanel
Jessica A. Zmierski

$250 - $499

Roger and Carol Allman
James F. Ault, Jr.
Tom and Kay Baker
Samuel and Janet Baltzer
Frederick and Beth Behning
Renee and Wilhelm Bilgram
John and Mary Blutenthal
Ruth and Christopher Borman
Ruth O. Boshkoff
Sidney C. Bosley
Craig M. Brown
Jeffery L. Burch
John N. Burrows
Doris J. Burton
Mark and Andrea Buselli
Michael A. Camp
Samuel and Sue Carmichael
Sean and Geraldine Christie
Jonathan D. Chu
Scott A. Church
Richard K. Cook
Katherine R. Covington
Gretchen E. Craig
William A. Crowle
Mary Lynn Denne
Clarence H. and Judith Doninger
Sharon and John Downey
Alan and Juliet Duncanson
Gary Ebbs and Martha Lhamon
Deborah and Jeffrey Ewald
Mark and Jennifer Famous
Charles L. Fugo
David and Linda Giedroc
Charlotte E. Giles
Halina Goldberg
Alan R. Goldhammer
Ross A. Gombiner
Arlene Goter
Mary A. Gray
Kenneth C. Green, II
Robert A. Green
Bertram and Susan Greenspan
Kathryn and Joe Gunther
Christine Haack and Mark Hood
John and Teresa Harbaugh
Sheila B. Hass
Jerald and Anne Hayes
Lisa A. Herbstreit
Lynn M. Hooker and David A. Reingold
Mark and Mary Huebsch
Diane S. Humphrey
Warren W. Jaworski
Mark and Susan Johnson
Russell L. Jones
Carol R. Kelly
Jillian Kinzie and Joseph Throckmorton
Howard and Linda Klug
Lee A. Kohlmeier
Judy and Larry Lafferty
Bruce Leavitt
Gregory and Veronica Leffler
Amy L. Letson
Jerry and Jane Lewis
Barbara and John Lombardo
Earl Luetzelschwab and Debi Burkhart
Alma Brooks Lyle
Bryan L. Mack
Lisa K. Marum
Matthew and Kelly Mayer
Dr. Lawrence and Jennifer McBride
Janet and George McDonald
Ellen L. McGlothin
Steven A. McNeil
Daniel R. Melamed
Ralph and Shirley Melton
Kathleen and Emanuel Mickel
G. Scott Mitchell and Rosalind Burwell
Douglas M. Morgan
Craig C. Morris and Jeffrey C. Brown
Kristine and Lynwood Mueller
Dana R. Navarro
James Ognibene
Herbert E. Parks
Diane Ragains-Slawin*
Heidi and Mike Ragan
Diana and Alan Rawizza
James P. Reismiller

David and Leanna Renfro
Joann Richardson
Timothy J. Riffle and Sarah M.McConnell
Paul and Barbara Ristau
David and Orli Robertson
Bruce Ronkin and Janet Zipes
Fran and Richard Rosman
Anya and Ronald Royce
Jon and Bambi Saxe
Cecile and Kenneth Schubert
Christopher and Janet Schwabe
Susanne Schwibs
Edward S. Selby
John and Lorna Seward
Jeffrey R. Sexton
Kenneth and Cynthia Stella
Konrad A. Strauss and Brenda L. Nelson-Strauss
Boyd and Sally Sturdevant
Beth and Mark Taylor
David A. Temple and Victoria Schneider Temple
Dennis and April Tini
Eric and Rina Turpen
John and Tamyra Verhuel
Carl Wiuff, Jr.
Giovanni Zanovello

$100 - $249

Paul T. Abrinko and Monika Eckfield
Lois C. Adams Miller
Janet and Paul Addison
Ann H. Adinamis Impicciche
Harold B. Albright
Mr. Richard L. Alden and Ms. Ann T. Alden
Shirley T. Aliferis and Cary Passeroff
James A. Allison
George C. Alter and Elyce J. Rotella
Cletus E. Amlung
Joseph and Sharon Amlung
Robert F. Arnove and Toby S. Strout*
Mary K. Aylsworth
James and Mary Babb
Mary R. Babbitt
Peggy K. Bachman
Jana and Tyler Baldwin
Sandra C. Balmer
Daniel Balog
Pamela Pfeifer Banks
Paul and Chlois Barkman
John and Patricia Barnes
Edward and Julia Barnicle
Allison and Mark Barno
Robert R. Bartalot
Lorie Selander Bartel and Allan R. Bartel
Susan D. Bartlett
Paula and John Bates
Barbara S. Baum
Cecelia Beam
Sue A. Beaty
Judy and Martin Becker
Sharon and William Beecroft
Suzanne K. Belbutoski
Audrone M. Bentham
Olesia and Andrew Bihun
Cheryl A. Bintz
David and Judy Blackwell
Ronald and Regina Blais
Gayle and Heinz Blankenburg
Julian M. Blumenthal
William H. Bocock
Tricia and David Borcherding
Christopher and Deborah Botos
Joan H. Bowden
Cynthia and Bennet Brabson
Marta and Scot Bradley
Elizabeth M. Brannon
Peter W. Brengel
Louis and Debra Britton
Warren J. Brodine and Mark A. Rhein
Richard and Gail Brooks
Joseph M. Brown
Lawrence W. Browne
Edward P. Bruenjes
Margaret and Philip Brummit
Mark and Jody Bruns
William R. Buck
V. Barbara Bush
Brett H. Butler
Rebecca and James Butler
W. Leland and Helen M. Butler
Margaret R. Buttermore
Marie and James Butz
Phyllip B. Campbell
Jose F. Caro
Maria D. Carrasquillo and Michael Maxson
Walter D. Carroll
Carolyn and Barrett Carson
Eleanor and Charles Carter
Linda L. Case
Susan and Robert Cave
Harriet R. Chase
Janice O. Childress
Hyesik Choi
Matthew R. Christ and Sophia C. Goodman
Cynthia and Alfred Cirome
Lynda F. Clendenning and Robert L. Fuller
Richard and Laura Clifton
Virginia B. Coats
Kristin J. Coffey
Timothy J. Coffman and Elizabeth M. Liederbach-Coffman
Richard and Lynn Cohee
Robert and Marcia Coleman
James D. Collier
Ryan B. Comerford
Mark R. Conrad
Todd and Darla Coolman
Edmund Cord
Kevin and Laura Cottrill
Cynthia McAllister Crago and Don H. Crago
Ray and Molly Cramer
Proctor Crow, Jr.
Cheryl and Bradley Cunningham
J. Daniel and Mary Cunningham
Michael G. Cunningham
Donna and David Dalton
Eugene B. Daniels
Janice E. Daniels
Gerald and Janet Danielson
Samuel J. Davis, Jr.
Sharon and Gary Davis
Conrad J. Dejong
Barbara and Richard Dell
Jason Derrick
Patrick and Karen Dessent
Nadine and Holm Diercks
Susan B. Dirgins-Friend and Doug Friend
Barbara and Richard Domek
Colleen M. Donohue
Paul T. Dove
Hannah L. Dubina
Margaret J. Duffin
Gregory S. Dugan
Kevin J. Duggins
Silsby S. Eastman
Robert and Robin Eatman
Patricia Eckstein
David B. Edgeworth
Frank and Vickie Edmondson
Marjorie and John Egger
Tom and Kathy Eggleston
Christopher and Meagan Eller
Anna A. Ellis
Michael J. Ellis
Mary and Herman Emmert
Elaine and Philip Emmi
Stanley and Pamela Engle
Kathryn J. Faith-Greene
Lauren Feaux
Jean E. Felix
Arthur and Therese Fell
Salvatore and Carol Ferrantelli
Phyllis B. Ferrell
Joseph P. Fiacable
George and Jo Fielding
Mary Ellen Fine
Constance C. Ford
Jean and Roger Fortna
Bruce and Betty Fowler
Linda A. Frauenhoff
Agnes H. Friel
Steven and Anne Gaylord
Susann Gilbert
Lorraine Glass-Harris
Sylvia S. Gormley
Rena and Larry Goss
Philip C. Gough
Robert and Sheri Gray
Gretchen M. Green
Lisa B. Greenfield and Frank Nothaft
Pamela C. Griffel
Ryan Grimes
Teddy and Phyllis Gron
Janet M. Gross and Walter C. Gross, Jr.
Roberta M. Gumbel
Chun-Fang B. Hahn
Michelle K. Hahn
Steve and Jo Ellen Ham
Linda Y. Hammel
Eleanor and David Hammer
Charlene A. Harb
Andrew and Mary Harper
Melody Harrington
Martha and Stephen Harris
Judy Hartley
Skaidrite and F. Michael Hatfield
Debra and John Hatmaker
Thomas and Kimberly Hauser
Clayton and Ellen Heath
W. Harvey Hegarty, Ph.D. and Connie Hegarty
Marilyn and Chuck Hensley
Daniel and Catherine Herdeman
Stephen and Diane P. Hiatt
Leslie W. Hicken
J. William and Karen Hicks
Patricia L. Hicks
Linda G. Higginbotham and Bradley R. Leftwich
Jonathan Higgins
Suzanne L. Hillis
Thomas and Janice Hodson
Ruth and Lowell Hoffman
Chris L. Holmes and David M. Burkhart
Ray and Phyllis Horton
Emily L. Hostetter
Dewey W. Howard
Patricia and Thomas Howenstine
Gaye Hudson
Cindy and John Hughes
Ivan and Anne Hughes
Marcia A. Hughes

Sally Foreman Humphreys and Llewellyn B. Humphreys
Masanori and Seiko Igarashi
Roger and Carol Isaacs
Stefanie H. Jacob and Scott K. Tisdel
Carole L. James
Thomas W. James
Charles and Laurie Jarrett
Glenn E. Jenne
Kathryn and Robert Jessup
Edith E. Johnson and Jason Overall
Kathleen L. Johnson
Hilda Jones
Kristin and Wayne Jones
Michael and Kimberly Kapps
Kathleen Katra
Jenice and James Keeler
Marilyn J. Keiser
Dennis D. Keithley
Ken and Elaine Keltner
Bonita S. Kern
Kristin and Steven Kessler
Melissa A. Kevorkian and Jack R. Fields
Kathy Kienzle
John and Shelley Killacky
Myrna M. Killey
Charles A. Kimbrough
Cynthia L. King
Jack and Julie King
Kyle W. King
Skye G. Kinlaw
Meredith K. Kirkpatrick
Karen L. Klages
Brandon and Bethany Knight
Joan D. Knollenberg
George J. Kozacik
Peggy and Brian Kozminski
Joseph C. Kraus
Kate M. Kroll
Ursula M. Kuhar
David S. Kunstler
David and Judith Lahm
Cynthia and James Lambrecht
Paul and Amy Lampi
Aaron D. Lan
Thomas and Nancy Lancaster
Betty E. Landis
Beverly E. Landis and Alan R. Billingsley
Nicole M. Langert
Debra and Robert Lee
James A. Leick
Anna M. Leppert-Largent and Gregory H. Largent
Elliot R. Lewis and Christine M. Bauer
Joseph J. Lewis
Ann and Scott Liberman
Marie Lindell
Curt A. Littlejohn
Lynn and Matthew Litwiller
Guy and Connie Loftman
John E. Lopatka and Marie Reilly
Elizabeth and Ray Lopez
Charles Lopinto
Donna and Paul Love
Marie T. Lutz
Frances M. Madachy
Robert W. Magnuson
David and Barbara Malson
Mayer and Ellen Mandelbaum
Leslie and Joseph Manfredo
Dr. Rochelle G. Mann
Rudy T. Marcozzi
Lynne and Richard Marks
John S. Marshall
Barbara Massie
Jim K. Matthews and Sallie Liesmann Matthews
Gary S. May
William and Marcille McCandless
Philip and Elizabeth McClintock
Marie M. McCord
Winnifred L. McGinnis
Grady and Melissa McGrannahan
Jerry A. and Jane P. McIntosh
Larry S. McKee
James D. McLuckie
Mary Jo McMillan
Marcia and Michael McNelley
Sean M. McNelley
Ted and Bess Megremis
Owen and Christine Melton
Stephen and Judy Merren
Herbert C. Miller
Mary A. Miller
Thomas J. Miller
Jean R. Minneman
Linda M. Mintener and Robert M. Jones
Joseph T. Mitchell
Richard J. Mlynarski
Rosalind E. Mohnsen
Jay E. Montgomery
Patricia and Philip Moreau
T. Earline Moulder and R. David Plank
Sara and Allan Murphy
Ann E. Murray and Michael Hurtubise
Ray and Wendy Muston
Dean and Carol Myshrall
Loretta Nelson
Melvin and Beautrice Nevel
Kent A. Newbury
David L. Newby
Gail C. Newmark
Kathleen C. Nicely
Jeffrey and Jane Nierman
Carol Kniebusch Noe
Gloria G. Noone
Margaret V. Norman
Martha H. Noyes
Joan C. Olcott
Melinda P. O'Neal
Patricia and Eric Orth
Mary A. Owings
Lee and Jim Parker
Mara E. Parker and Andrew J. Cogbill
Sandra B. Parker
Peggy W. Paschall
Marilyn J. Patton
James and Eleanor Pauloski
Ron A. Pennington
Travis A. Peterson
Wayne H. Peterson
Richard and Kathleen Phillips
Jeffrey L. Plonski
Karen and Gerry Porter
Belinda M. Potoma and Michael R. Fish
James H. Potts
Gregory L. Powell and Miriam McLeod Powell
Darlene and Stephen Pratt
Jamie and Kathy Hauser Pratt
Sylvanna T. Prechtl
Richard and Mary Pretat
Patricia and Thomas Price
R. Alan and Brenda Quick
Jonathan D. Raff and Maren Pink
John Rathgeb and Alan Chadrjian
Helen P. Reich
Phyllis and Jack Relyea
Carolyn J. Rice
Ronald and Marcia Rice
Donald E. Ritter
Samuel and Valerie Roberts
Roger Roe
Donna Fambrough Ronco and Edward C. Ronco
James and Maureen Ross
Ryan S. Rottman and Caitlyn E. Kruer
Eugene and Norma Rousseau
Gerald J. Rudman
Marjorie J. Rust
Juliet Sablosky
Michael W. Sanders
Stephanie Sant'Ambrogio and Gary Albright
V. Gayle Sarber
John and Donna Sasse
Harry and Patricia Sax
Andrew R. Schemm and Andrew G. Myers
Daniel E. Schulz
Fritz and Anne Schumann
Beverly C. Scott and Sylvia Patterson-Scott
John and Anna Scott
Perry and Lisa Scott
Mary E. Scroggs
Laurie and William Sears
John A. Seest
Mark and Gerri Shaffer
Nancy and Stephen Shane
Nadine E. Shank
Merry and John Shapiro
Mark Sheldon
Richard and Karen Shepherd
Larry and Debra Sherer
Richard and Denise Shockley
Thomas and Donna Shriner
Cecily Shull and Robert Wilson
W. Robert and Jill Siddall
Samuel and Theresa Sievers
Edwin L. Simpson
Kevin M. Sipe
Beverly and Stuart Skelley
George Smedley
Angelica and Fred Smith
John and Juel Smith
Kenneth Smith
Linda K. Smith
Melissa and Joshua Smith
Ricky G. Smith
Robert L. Smith and Janice L. Lesniak
Estus Smith
Steve and Mary T. Snider
John L. Snyder, Jr.
Sandra and Gary Snyder
Nancy L. Sonntag
James and Carolyn Sowinski
Paul V. Spade
Sharilyn and John Spicknall
Don M. Squires
Darell and Susan Stachelski
Chip Stapleton
Paul B. Stephenson and Maria K. Schmidt
Scott A. Stewart and Jeffrey D. Clanton
Tom and Melinda Straley
Beverly O. Stratman
James L. Strause
Jessica R. Suchy-Pilalis and Labros E. Pilalis
Cynthia and Walter Szymanski
Elizabeth Szymanski
Leaetta and Rick Taflinger
Nancy A. Tardy
Kathleen Taylor
Artemisia and Theodore Thevaos
Shelley M. Thomason
Jonathan N. Towne and Rebecca J. Noreen
Catherine L. Treen
Alice and Philip Trimble
Tamara B. Trittschuh
Alice and John Tweedle
Beth and Kyle Twenty
Mary E. Ulrey
Robert and Anna Urick
Dianne Vars

Matthew and Therese Veldman
Sue Loeppert Visscher and Daniel W. Visscher
Elaine and Larry Wagner
Sharon P. Wagner
Cherilee and James Walker
George L. Walker and Carolyn M. Lipson-Walker
Ruth H. Walker
Susan L. Walker
Cynthia and Jay Wallin
Ruby Wampler
John M. Ware
Renee Watts
Mary and Paul Waytenick
Rebecca and Wayne Weaver
Fran and Gene Weinberg
W. Michael and Sue Wells
Thomas Wendler
Phyllis C. Wertime
Constance E. West
Wendy and Matthias Westphal
Cyndi and Craig Weyers
Mark and Jan Wheeler
Anthony and Teresa White
Lloyd and Barbara White
David E. Wick
Thelma J. Wilcox
Ross B. Wilkerson
Dolores Wilson
Lawrence A. Wilson
Donna and Richard Wolf
Teresa and Peter Wolf
Michele and Gary Wolff
Blue B. Woman
Sarah and Chad Wood
Earl S. Woodworth
Karen and Danny Wright
G. Eugene Yates
Jamie and Rick Yemm
Jeffery P. Zaring
Joan and David Zaun
Joyce and Larry Zimmerman
Conrad and Debora Zimmermann

**deceased*

Corporations and Foundations

$100,000 and Up

Georgina Joshi Foundation, Inc.
Korea Foundation

$25,000 - $99,999

Allen Whitehill Clowes Charitable Foundation, Inc.
Barbro Osher Pro Suecia Foundation
Old National Wealth Management
Schwab Charitable Fund
Summer Star Foundation for Nature, Art and Humanity, Inc.

$10,000 - $24,999

C. Richard and Verna Louise Johnson Foundation, Inc.
Central Indiana Community Foundation
Fidelity Charitable Gift Fund
Harry Kraus Survivor Trust
Sweetwater Sound, Inc.
University of Melbourne

$1,000 - $9,999

Avedis Zildjian Company
Bank of America Corp. Foundation
Bloomington Community Band, Inc.
Bloomington Surgical Associates
Blue Whale Jazz Club
Camerata, Inc.
Caterpillar Foundation
Chevron Phillips Chemical Company LLC
Community Foundation of Greater Fort Wayne, Inc.
Early Music America
German American Bank
Greater Kansas City Community Foundation
The Harvey Phillips Foundation, Inc.
Indiana University Alumni Association
Indiana University Librarians Association
The International Center
Kalamazoo Community Foundation
Katherine C. Lazerwitz Irrevocable Children's Trust
Law Office of Curtis E Shirley
Marvin Music Co, Inc.
National Christian Foundation
Network for Good
OneAmerica Financial Partners, Inc.
Opera Illinois League
Paulsen Family Foundation
Robert Carwithen Music Foundation
Shilling Sales, Inc.
Smithville Charitable Foundation, Inc.
Theodore W. Batterman Family Foundation, Inc.
Vanguard Charitable Endowment Program

Annual Giving Circles

The Indiana University Jacobs School of Music Annual Giving Circles include individuals dedicated to making a difference in the cultural life of the university. These unrestricted gifts of opportunity capital support the areas of greatest need, including financial aid, faculty research, academic opportunities, and visiting artists.

Dean's Circle

Visionary Members

$10,000 and Up

Gary and Kathy Z. Anderson
David H. Jacobs
Charles and Lisa Surack

Strategic Members

$5,000 - $9,999

Nicholas M. Barbaro and Sue Ellen Scheppke
Jack and Pam Boggs Burks
William and Marion Crawford
Stephany A. Dunfee
Jay S. and Karen S. Goodgold
Frank C. Graves and Christine Dugan
Dr. Monika H. and Dr. Peter H. Kroener
P. Michael and Patricia Miller
Delano L. Newkirk and Luzetta A. Newkirk
Joanne E. Passet and Deborah S. Wehman
Jeannette J. Segel
Joanne L. Sprouse

Contributing Members

$1,000 - $4,999

Margaret and Charles Athey
Linda A. Baker
Charles and Gladys Bartholomew
William M. Brittenback and William Meezan*
Craig and Crystal Bryant
Bill and Anita Cast
James and Carol Clauser
Mark and Katy Cobb
Carol and John Cornwell
Melissa and Eric Dickson
Jane and D. Kim Dunnick
Tom and Ellen Ehrlich
Paul and Ellen Gignilliat
Jack M. Gill, Ph.D. and Linda Challis Gill
Roberta and Jim Graham
Darlene and Rajih Haddawi
J. Stanley Hillis, M.D. and Alice G. Hillis
Louis and Lynda Jordan
Linda and Kenneth Kaczmarek
Thomas R. Kasdorf
Mary E. Klink*
Marilyn Bone Kloss
George and Cathy Korinek
John and Nancy Korzec
Robert and Sara LeBien
Craig and Kara Lidell
P. A. Mack, Jr.
Brian D. Marcus
David E. McNeel
Gerry and John Miller
Terry and Sara Miller
Jim and Jackie Morris
John T. and Barbara M. Morris
Lawrence Myers, Jr.
James Neff and Susan Jacobs-Neff
Carol S. Nole
Eugene O'Brien
Gary and Christine Potter
Al and Lynn Reichle
Richard Searles
John and Jennifer Sejdinaj
Curtis R. and Judy Chapline Simic
Lee Ann Smith and Mark Webb
W. Craig Spence
Mark A. Sudeith
Paula W. Sunderman
Randall and Deborah Tobias
Bruce and Madelyn Trible
Charles H. Webb, Jr., D.M.
Mark Wiedenmayer
Mike Williamsom and Kathy Weston

Artist's Circle

$500 - $999

Niel and Donna Armstrong
Elizabeth Baker and Richard R. Pugh
David Y. Bannard and Mary Ashley
Robert W. Bastian
Mark K. Bear
Franklin and Linda Bengtson
Karen and Arthur Bortolini
Mary and Montgomery Brown
Miriam S. Clarke
Myra and Stephen Foster
Liliana and Dan Gehring
Carter and Kathleen Henrich
Jolaine L. Hill
James S. Humphrey, Jr., Ph.D.
Robin S. Hunden
Jeffrey S. Jepsen
Virginia A. Krauss
James W. and Evelyn Whaley LaFollette
Scott R. Latzky and Teresa S. Weber
Stine M. Levy
Jon and Susan Lewis
Patrick and Frances Mitchell
Daniel and Misty Novak
Donna and Robin Poynor
Jean and Donald Rhoads
Scott and Katherine Riley
Jerry and Cynthia Robinson
Randy Schekman and Nancy Walls
Arthur and Carole Schreiber
Catharine Schutzius and John Dugan
David A. Sheldon
Nathan and Joline Short
James Sinclair and Sylvia Van Sinderen
Patricia Stiles and Jeffery Schauss
Richard E. Walker
E. G. and Sharon White

$250 - $499

Samuel and Janet Baltzer
Renee and Wilhelm Bilgram
Ruth and Christopher Borman
Doris J. Burton
Katherine R. Covington
William A. Crowle
Mary Lynn Denne
Clarence H. and Judith Doninger
Sharon and John Downey
Alan and Juliet Duncanson
Mark and Jennifer Famous
Charles L. Fugo
Charlotte E. Giles
Ross A. Gombiner
Arlene Goter
Bertram and Susan Greenspan
Sheila B. Hass
William and Karol Hope
Diane S. Humphrey
Russell L. Jones
Carol R. Kelly
Jillian Kinzie and Joseph Throckmorton
Howard and Linda Klug
Lee A. Kohlmeier
Gregory and Veronica Leffler
Amy L. Letson
Barbara and John Lombardo
Earl Luetzelschwab and Debi Burkhart
Lisa K. Marum
Kathleen and Emanuel Mickel
Kristine and Lynwood Mueller
Dana R. Navarro
James Ognibene
Herbert E. Parks
Diane Ragains-Slawin*
James P. Reismiller
David and Leanna Renfro
Paul and Barbara Ristau
Bruce Ronkin and Janet Zipes
Christopher and Janet Schwabe
Edward S. Selby
Jeffrey R. Sexton
Boyd and Sally Sturdevant
Beth and Mark Taylor
David A. Temple and Victoria Schneider Temple
John and Tamyra Verheul
Alan and Elizabeth Whaley
Carl Wiuff, Jr.

$100 - $249

Paul Abrinko and Monika Eckfield
Lois C. Adams Miller
Shirley T. Aliferis
Joseph and Sharon Amlung
Mary K. Aylsworth
James and Mary Babb
Peggy K. Bachman
Pamela Pfeifer Banks
John and Patricia Barnes
Robert R. Bartalot
Cecelia Beam
Sue A. Beaty
Judy and Martin Becker
Sharon and William Beecroft
Suzanne K. Belbutoski
Audrone M. Bentham
Olesia and Andrew Bihun
Cheryl A. Bintz
Ronald and Regina Blais
Gayle and Heinz Blankenburg
Joan H. Bowden
Elizabeth M. Brannon
Peter W. Brengel
Lawrence W. Browne
William R. Buck
John N. Burrows
V. Barbara Bush
Rebecca and James Butler
Susan and Robert Cave
Harriet R. Chase
Janice O. Childress
Hyesik Choi
Scott A. Church
Cynthia and Alfred Cirome
Virginia B. Coats
Richard and Lynn Cohee
Robert and Marcia Coleman
Mark R. Conrad
Richard K. Cook
Cynthia McAllister Crago and Don H. Crago
Michael G. Cunningham

Eugene B. Daniels
Gerald and Janet Danielson
Conrad J. Dejong
Barbara and Richard Dell
Jason Derrick
Patrick and Karen Dessent
Susan J. Devito
Barbara and Richard Domek
Paul T. Dove
Hannah L. Dubina
Margaret J. Duffin
Silsby S. Eastman
Robert and Robin Eatman
Patricia Eckstein
Frank and Vickie Edmondson
Anna A. Ellis
Michael J. Ellis
Mary and Herman Emmert
Stanley and Pamela Engle
Deborah and Jeff Ewald
Kathryn J. Faith-Greene
Donna Fambrough Ronco and Edward C. Ronco
Lauren Feaux
Salvatore and Carol Ferrantelli
Joseph P. Fiacable
Mary Ellen Fine
Constance C. Ford
Bruce and Betty Fowler
Steven and Anne Gaylord
Sylvia S. Gormley
Rena and Larry Goss
Robert and Sheri Gray
Lisa Greenfield and Frank Nothaft
Pamela C. Griffel
Teddy and Phyllis Gron
Roberta M. Gumbel
Chun-Fang B. Hahn
Linda Y. Hammel
Eleanor and David Hammer
Charlene A. Harb
Andrew and Mary Harper
Martha and Stephen Harris
Debra and John Hatmaker
Clayton and Ellen Heath
W. Harvey Hegarty, Ph.D., and Connie Hegarty
Marilyn and Chuck Hensley
Daniel and Catherine Herdeman
Suzanne L. Hillis
Ruth and Lowell Hoffman
Emily L. Hostetter
Gaye Hudson
Ivan and Anne Hughes
Masanori and Seiko Igarashi
Stefanie H. Jacob and Scott K. Tisdel
Carole L. James
Kathryn and Robert Jessup
Edith Johnson and Jason Overall
Kathleen L. Johnson
Myrna M. Killey
Joan D. Knollenberg
Peggy and Brian Kozminski
Joseph C. Kraus
Ursula M. Kuhar
David S. Kunstler
Thomas and Nancy Lancaster
Debra and Robert Lee
James A. Leick
Joseph J. Lewis
John Lopatka and Marie Reilly
Charles Lopinto
Donna and Paul Love
Marie T. Lutz
Frances M. Madachy
David and Barbara Malson
Dr. Rochelle G. Mann
Rudy T. Marcozzi
Lynne and Richard Marks
Jim K. Matthews and Sallie Liesmann Matthews
Gary S. May
William and Marcille McCandless
Philip and Elizabeth McClintock
Ellen L. McGlothin
James D. McLuckie
Mary Jo McMillan
Stephen and Judy Merren
Mary A. Miller
Jean R. Minneman
Linda Mintener and Robert Jones
Joseph T. Mitchell
Rosalind E. Mohnsen
Jay E. Montgomery
Patricia and Philip Moreau
Ann Murray and Michael Hurtubise
Kent A. Newbury
David L. Newby
Kathleen C. Nicely
Gloria G. Noone
Margaret V. Norman
Martha H. Noyes
Mary A. Owings
Mara Parker and Andrew Cogbill
Peggy W. Paschall
Jeffrey L. Plonski
Gregory Powell and Miriam McLeod Powell
Sylvanna T. Prechtl
Patricia and Thomas Price
R. Alan and Brenda Quick
Diana and Alan Rawizza
Helen P. Reich
Phyllis and Jack Relyea
Carolyn J. Rice
Donald E. Ritter
Roger Roe
Michael W. Sanders
Stephanie Sant'Ambrogio and Gary Albright
V. Gayle Sarber
Fritz and Anne Schumann
Beverly Scott and Sylvia Patterson-Scott
Perry and Lisa Scott
Laurie and William Sears
John and Lorna Seward
Nancy and Steve Shane
Merry and John Shapiro
Richard and Karen Shepherd
Thomas and Donna Shriner
Cecily Shull and Robert Wilson
W. Robert and Jill Siddall
Edwin L. Simpson
Estus Smith
John and Juel Smith
Linda K. Smith
Kenneth Smith
Robert L. Smith and Janice L. Lesniak
Steve and Mary T. Snider
John L. Snyder, Jr.
Darell and Susan Stachelski
Paul Stephenson and Maria Schmidt
Tom and Melinda Straley
Beverly O. Stratman
James L. Strause
Kathleen Taylor
Jonathan Towne and Rebecca Noreen
Alice and Philip Trimble
Alice and John Tweedle
Dianne Vars
Elaine and Larry Wagner
Cherilee and James Walker
Ruth H. Walker
John M. Ware
Mary and Paul Waytenick
Rebecca and Wayne Weaver
Fran and Gene Weinberg
Mark and Jan Wheeler
Lloyd and Barbara White
Thelma J. Wilcox
Dolores Wilson
Lawrence A. Wilson
Donna and Richard Wolf
Teresa and Peter Wolf
Michele and Gary Wolff
Blue B. Woman
Karen and Danny Wright
Joyce and Larry Zimmerman

**deceased*

Leadership Circle

Members of the Leadership Circle have contributed lifetime gifts of $100,000 or more to the Indiana University Jacobs School of Music. We gratefully acknowledge the following donors, whose generosity helps the school reach new heights and build a sound financial framework for the future.

Over $10,000,000

The Estate of Barbara M. Jacobs
David H. Jacobs
Lilly Endowment, Inc.

Over $1,000,000

Louise Addicott-Joshi and Yatish Joshi
Gary and Kathy Z. Anderson
The Estate of Robert L. Carpenter
Cook, Incorporated
Dorothy Richard Starling Foundation
The Estate of Juanita M. Evans
Georgina Joshi Foundation, Inc.
Jack M. Gill, Ph.D., and Linda Challis Gill
Jack* and Dora Hamlin
Krannert Charitable Trust
The Estate of Juana Mendel
The Estate of Clara L. Nothhacksberger
The Estate of Anne and Paul Plummer
Paul Dean Plummer Trust

$500,000 - $999,999

The Estate of Ione B. Auer
Alexander S. Bernstein
Jamie Bernstein
Nina Bernstein Simmons
The Estate of George A. Bilque, Jr.
Jack and Pam Boggs Burks
Carl and Marcy Cook
Gayle T. Cook
The DBJ Foundation
The Estate of Mary M. and Frederick G. Freeburne
The Estate of Wilbur W. Gasser and Mary Kratz Gasser
Ann and Gordon Getty Foundation
The Estate of Eva M. Heinitz
Sandy Littlefield
Shalin C. Liu
Arthur R Metz Foundation
F. Murray Robinson, C.P.A. and W. Sue Robinson
Richard and Barbara Schilling
The Estate of Eva Sebok
Summer Star Foundation for Nature, Art and Humanity, Inc.
The Estate of Ruth E. Thompson
The Estate of Herman B Wells

$250,000 - $499,999

W. Jameson Aebersold, D.M. and Sara A. Aebersold
The Estate of Wilfred C. Bain
Olimpia F. Barbera
The Estate of Angeline M. Battista
The Estate of Sylvia F. Budd
The Estate of Marvin Carmack
Christel DeHaan
Christel DeHaan Family Foundation
Beatrice P. Delany Charitable Trust
The Estate of Alvin M. Ehret, Jr.
The Estate of Lucille de Espinosa
The Estate of Richard E. Ford
Wade C.* and Ann S. Harrison
The Estate of Emma. B Horn
IBM Global Services
Irwin-Sweeney-Miller Foundation
The Estate of David H. Jacobs
The Estate of Harold R. Janitz
Korea Foundation
Dr. Monika H. and Dr. Peter H. Kroener
The Estate of Jeanette C. Marchant
The Estate of Nina Neal
Presser Foundation
The Estate of Ben B. Raney, Jr.
Joy and Rudolph* Rasin
The Estate of Naomi Ritter
The Estate of Virginia Schmucker
The Estate of Lee E. Schroeder
Scott C. and Kay Schurz
The Estate of Maidee H Seward
Bren Simon
Cynthia L. & William E. Simon
The Cynthia L. & William E. Simon, Jr. Foundation
David and Jacqueline Simon
Deborah J. Simon
Herbert and Porntip Simon
The Estate of Melvin Simon
The Estate of Samuel W. Siurua
Paul and Cynthia Simon Skjodt
Marianne W. Tobias
Mary H. Wennerstrom and Leonard M. Phillips*
The Estate of John D. Winters

$100,000 - $249,999

Allen Whitehill Clowes Charitable Foundation, Inc.
The Estate of Ursula Apel
The Estate of Fred and Martha Arto
The Estate of Robert D. Aungst
Artur Balsam Foundation
Barbro Osher Pro Suecia Foundation
Robert M. Barker and Patsy D. Fell-Barker
Theodore W. Batterman Family Foundation, Inc.
Bennet and Cynthia Brabson
Brabson Library and Education Foundation
The Estate of Jean R. Branch
The Estate of Mildred J. Brannon
The Estate of Frances. A Brockman
Joan and Marvin Carmack Foundation
Susan Cartland-Bode and Henry J. Bode
The Estate of Aileen Chitwood
Cole & Kate Porter Memorial Grad Fellow in Music Trust
Jean and Doris Creek
The Estate of Mavis M. Crow
The Estate of Susie J. Dewey
The Estate of M. Patricia Doyle
Luba Edlina-Dubinsky
The Estate of William H. Earles
The Estate of Robert A. Edwards
Marianne V. Felton, Ph.D.
Ford Meter Box Company, Inc.
The Estate of Thomas L. Gentry
Georgia Wash Holbeck Living Trust
Paul and Ellen Gignilliat
The Estate of Monroe A. Gilbert
The Estate of Theodore C. Grams
The Estate of Marjorie Gravit
The Estate of David C. Hall
Steve and Jo Ellen Ham
The Estate of Margaret H. Hamlin
Robert and Sandra Harrison
Harrison Steel Castings Company
The Estate of Jascha Heifetz
Elwood H. Hillis
Jeffrey Haynes Hillis
Ruth W. Johnson
The Estate of Eleanor Knapik
The Estate of Eugene Knapik
Robert and Sara LeBien
George William Little, Jr. and B. Bailey Little
P. A. Mack, Jr.
David and Neill Marriott
Susann H. McDonald
The Estate of Margaret E. Miller
The Estate of Elisabeth P. Myers
The Estate of Jean P. Nay
Delano L. Newkirk and Luzetta A. Newkirk
The Estate of Richard J. Osborn
Penn Asset Equity LLC
The Estate of Charlotte Reeves
The Estate of Dagmar K. Riley
Stephen L. and Margaret Cole Russell
Fred and Arline Simon
The Estate of Martha K. Siurua
Smithville Telephone Company, Inc.
The Estate of Maxine M. Talbot
Technicolor USA, Inc.
The Estate of Alice C. Thompson
The Estate of Mary C. Tilton
Robert J. Waller*
Kenneth C. Whitener, Jr.

The Legacy Society

The Legacy Society at the Indiana University Jacobs School of Music honors the following individuals, who have included the Jacobs School as a beneficiary under their wills, trusts, life insurance policies, retirement plans, and other estate-planning arrangements.

David* and Ruth Albright
Richard and Ann Alden
John and Adelia Anderson
Gary and Kathy Z. Anderson
Peggy K. Bachman
Dennis and Virginia Bamber
J. William Baus
Mark and Ann* Bear
Christa-Maria Beardsley
Michael E. Bent
Neil A.* and Dixie D. Bjurstrom
Julian M. Blumenthal
Richard and Mary Bradford
W. Michael Brittenback and William Meezan*
Marjorie Buell
Pamela S. Buell
Gerald and Elizabeth Calkins
Sarah Clevenger
Eileen Cline
Cynthia McAllister Crago and Don H. Crago
Jack and Claire Cruse
D. Michael Donathan, Ph.D.
Luba Edlina-Dubinsky
Stephany A. Dunfee
Keith E. Eby
David and Arlene Effron
Sandra Elkins
Michael J. Finton
Philip* and Debra Ford
Marcella and Donald* Gercken
Glen G. Graber
Jonathan L. Gripe
Jack* and Dora Hamlin
Charles Handelman
James R. Hasler
David and Mildred Hennessy
Daniel F. Hewins
Jeffrey H. Hillis
David M. Holcenberg
Julian L. Hook
William T. and Kathryn* Hopkins
David E. Huggins
Harriet Ivey
Ted W. Jones
Myrna M. Killey
Martha R. Klemm
Marilyn Bone Kloss
Herbert Kuebler and Phil Evans
Ray and Lynn Lewis
Harlan L. Lewis and Doris F. Wittenburg
Nancy Liley
Ann B. Lilly
George William Little, Jr., and B. Bailey Little
Charles J. Marlatt
Susan G. McCray
Douglas McLain
Sonna and Don Merk
Robert A. Mix
Cyndi Dewees Nelson and Dale Nelson
Delano L. Newkirk and Luzetta A. Newkirk
Fred Opie and Melanie S. Spewock
John and Margaret Parke
James J. Pellerite
Jean R. Peters
Jack W. Porter
Nancy Gray Puckett
Stanley E. Ransom
Robert and Carlene Reed
Al and Lynn Reichle
Gwyn and Barbara Richards
Ilona Richey
F. Murray Robinson, C.P.A. and W. Sue Robinson
D. Patricia and John W. * Ryan
Barbara and Arthur Sable
Roy* and Mary Samuelsen
Vicki J. Schaeffer
John and Lorna Seward
Karen Shaw
Odette F. Shepherd
W. Richard Shindle, Ph.D.
Curtis R. and Judy Chapline Simic
Catherine A. Smith
George P. Smith, II
Steve and Mary T. Snider
Craig A. Stewart and Marion Krefeldt
William D. and Elizabeth Kiser Strauss
Robert D. Sullivan
R. Michael Suttle and Carolyn C. Suttle
Hans* and Alice M. Tischler
LCDR Jeffrey Stewart Tunis
Henry and Celicia Upper
Nicoletta Valletti
Robert J. Waller* and Linda Bow
Patrice M. Ward-Steinman
Charles and Kenda* Webb
Michael D. Weiss
Mary H. Wennerstrom and Leonard M. Phillips*
Robert E.* and Patricia L. Williams
Michael Williamson and Kathy Weston

* *deceased*

SOCIETY OF THE

FRIENDS OF MUSIC

Friends of Music Honor Roll

Fiscal Year 2016-17

The mission of the Society of the Friends of Music is to raise scholarship funds for deserving, talented students at the Indiana University Jacobs School of Music. The society was established in 1964 by a small group led by Herman B Wells and Wilfred C. Bain. We are pleased to acknowledge outright gifts made between July 1, 2016, and June 30, 2017.

Friends of Music

$10,000 and Above

Jim and Joyce Grandorf
Larry and Celeste Hurst
Perry J. Maull

$5,000 - $9,999

Robert Barker and Patsy Fell-Barker
W. Leland and Helen M. Butler
Eleanor J. Byrnes
Mary Anne and Edward Fox
Steve and Jo Ellen Ham

Herman B Wells Circle

Gold

$2,500 - $4,999

James and Susan Alling
Anne T. Fraker
Herbert Kuebler and Phil Evans
Julia and Charles McClary
President Michael A. McRobbie and First Lady Laurie Burns McRobbie
Karen Shaw

Silver

$1,000 - $2,499

Ruth Albright
Janet and William Anderson
Margaret and Charles Athey
John and Teresa Ayres
Joshua D. Bell
David and Paula Bonner
Jim and Laura Byrnes
Bill and Anita Cast
Edward S. Clark
Jean and Doris Creek
Susan J. Devito
Harvey and Phyllis Feigenbaum
Jack M. Gill, Ph.D. and Linda Challis Gill
Robert and Martha Gutmann
Dr.* and Mrs. Frank N. Hrisomalos
Peter P. Jacobi
Jennifer A. Johnson
Susan M. Klein and Robert Agranoff
Dr. Monika H. and Dr. Peter H. Kroener
Darby Earles McCarty
Joe and Sandy Morrow
Cyndi Dewees Nelson and Dale Nelson
Delano L. Newkirk and Luzetta A. Newkirk
Ora H. Pescovitz
Phyllis C. Schwitzer
Curtis R. and Judy Chapline Simic
Fred* and Roberta Fox Somach
L. Robert Stohler and Sylvia A. Stohler
Thomas and Linda Taylor
J. William Whitaker, M.D. and Joan M. Whitaker
Mark Wiedenmayer
John and Linda Zimmermann

Dean Wilfred C. Bain Circle

Patrons

$500 - $999

James and Ruth Allen
Peggy K. Bachman
Mark K. Bear
Malcolm H. Brown
Cathleen Cameron
Carter and Allyson Cast
John W. Clower
Gayle T. Cook
Dr. and Mrs. Fred W. Dahling
Carolyn and Charles Deodene
James V. and Jacqueline C. Faris
Robert R. Greig
Darlene and Rajih Haddawi
Robert and Ann Harman
Lenore S. Hatfield
Elizabeth Hewitt and Richard Small
Jeffrey and Lesa Huber
Sarah J. Hughes and A. James Barnes
Linda and Kenneth Kaczmarek
Vicki and Thomas King
Howard and Linda Klug
George and Cathy Korinek
Herb and Judy Miller
Carol and Wade Peacock
Gina Reel and Charles Thompson*
John and Lislott Richardson
F. Murray Robinson, C.P.A., and W. Sue Robinson
L. David Sabbagh
Randy Schekman and Nancy Walls
Marilyn F. Schultz
Scott C. and Kay Schurz
Anthony and Jan Shipps
Janet S. Smith
Blount and Anna Stewart
Ellen Strommen
Harue and Tsuyoshi Tsutsumi
Henry and Celicia Upper
Martha F. Wailes
Mary H. Wennerstrom
Patricia L. Williams
Galen Wood

Sustainers

$300 - $499

Gary and Kathy Z. Anderson
Olimpia F. Barbera
Shirley Bell
Elizabeth and Gerald Calkins
James and Carol Campbell
Bart and Cinda S. Culver
Lee and Eleanore Dodge
Danny and Jeanette Duncan
David and Arlene Effron
Stephen A. Ehrlich
Donald and Sandra Freund
Michael and Patricia Gleeson
Ralph E. Hamon, Jr.
Andrew J. Hanson and Patricia L. Foster
R. Victor Harnack
Steven L. Hendricks
Ernest N. Hite and Joan E. Pauls
Diane S. Humphrey
Anna L. Jerger
Margaret and Donald Jones
Martin and Linda Kaplan
Thomas and Mary Kendrick
Peter V. Koenig and Mary E. Jamison
Yvonne Y. Lai and Kenneth P. Mackie
Ayelet E. Lindenstrauss and Michael J. Larsen
Bill and Ellie Mallory
Rosemary G. Messick
Dawn E. Morley
Frank and Nancy Nagler
Lois S. Pless
Stephen Pock and David Blumberg
Bill and Dorothy Richards
Kathleen C. Ruesink
Juliet Sablosky
Mark and Anne Sauter
Judith L. Schroeder and Edward Mongoven
John and Lorna Seward
Lewis H. Strouse
Elizabeth R. Vance-Rudolph
Kenneth and Marcia VanderLinden
Jerry and Joan Wright
Steve and Judy Young

Donors

$100 - $299

Eleanor and Michael Aisenberg
David and Melanie Alpers
Debra K. Athey
Carolyn A. Bailey
Mark J. Baker
David and Ingrid Beery
Frances J. Bell
Elizabeth and Bruce Bennett
Norma Beversdorf-Rezits and Joe Rezits
Charles F. Bonser
Ellen R. Boruff
Jaclyn and Bill Brizzard
Jack and Pam Boggs Burks
Derek and Marilyn Burleson
Barbara J. Byrum
Beatrice H. Cahn
Barbara J. Carlson
Carroll Cecil and Virginia Long-Cecil
Karen-Cherie Cogane and Stephen Orel
Donald and Shirley Colglazier
Jean and Don* Cook
Mary Alice Cox and Jim Koch
David Crandall and Saul Blanco
J. Robert Cutter
John and Carol Dare
Jefrey L. Davidson and Pamela Jones Davidson
Samuel J. Davis
Wendell R. Davis
Julia DeHon
Carol J. Dilks
Frank and Ruth DiSilvestro
Deborah Divan
Amy Dorfman and Donald Capparella
Beth and John Drewes
David A. Drinkwater
Sarah J. Dunn and J. Michael Dunn
John R. Edgeworth
Anne C. Eisfeller
Joe and Gloria Emerson
Elaine and Philip Emmi
James and Joan Ferguson
Richard and Susan Ferguson
Robert and Geraldine Ferguson
Bruce and Betty Fowler
Sharon and Norman Funk
Paul and Ellen Gignilliat
Elizabeth and Robert Glassey
Constance Cook Glen and James Glen
Vincent M. Golik, III
Sylvia and Harold Gortner
John J. Greenman
Jerry and Linda Gregory
Suzanne and Richard Gunther
Samuel and Phyllis Guskin
Hendrik and Bieneke Haitjema
Kenneth and Judy Hamilton
Stanley and Hilary Hamilton
Ken and Janet Harker
Robert and Emily Harrison
James Richard Hasler
Adrien B. Himm
John D. Hobson
Rona Hokanson
Margaret and George Holden
Richard and Lois Holl
Norman and Judy Holy
Joseph and Suzanne Hopkins
Takeo and Tamaki Hoshi
Linda S. Hunt and Timothy M. Morrison
Roger and Carol Isaacs
Warren W. Jaworski
Margaret Jenny and Jack Fearnsides
Lora D. Johnson
Burton and Eleanor Jones
Marilyn J. Keiser
Marilyn J. Kelsey
Jack and Julie King
Rose Krakovitz
Kate M. Kroll
Shirley Krutilla
Eric Lai and Grace Lok
Arthur W. Larson
Joan B. Lauer
Jhani Laupus and Mike Sample
Julia and John* Lawson
Diana Dehart Lehner
Ann W. Lemke
Leslie and Kathleen Lenkowsky
Lesley and Mark Levin
Harlan L. Lewis and Doris F. Wittenburg
Nancy Liley
Peter G. Lorenzen
Pamela Williamson Lowe and David Lowe
P. A. Mack, Jr.
Jeanne and James Madison

Samuel Mallor
Mayer and Ellen Mandelbaum
Dr. Rochelle G. Mann
David and Catherine Martin
Nancy G. Martin
Andrea Matthias
Jerry A. and Jane P. McIntosh
Julia E. Merkt
Susan E. Middlestadt
Geraldine and John Miller
Ronald and Joyce Miller
Laura J. Mills*
G. Scott Mitchell and Rosalind Burwell
Steve and Sandra Schultz Moberly
Michael H. Molenda, Ph.D. and Janet C. Stavropoulos, Ph.D., J.D.
Gerald L. and Anne Klock Moss
Pat and Jack Mulholland
Patricia Murphy Pizzo
Heather, Daniel, and Nicolas Narducci
Lenny and Lou Newman
Evelyn M. Niemeyer
David and Barbara Nordloh
Marilyn F. Norris
Ted and Soili Ochsner
Edward and Patricia O'Day
Wesley and Patricia Oglesby
Harold and Denise Ogren
David and Diane O'Hagan
Joan C. Olcott
Richard and Jill Olshavsky
Margaret and J. Patrick* Page
Linda and David Pennebaker
Dorothy L. Peterson
Carol Pierce and Carl Rexroad*
Fred A. Place
Raymond A. Polstra
Gary and Christine Potter
Frona and Ron Powell
Robert and Patricia Powell
Eileen K. Prose
Jill Robinson and Russell Percifield
Allan and Barbara Ross
Edward and Janet Ryan
James and Helen Sauer
Richard K. Schall
Norma E. Schenck
Richard and Barbara Schilling
Lisa Scrivani-Tidd and Roderick Tidd
J. Robert Shine
Rebecca and John Shockley
Janet A. Shupe
Michael A. Simkowitz
David K. Smith and Marie Libal-Smith
Laird and Nancy Smith
Linda K. Smith
John L. Snyder
Stephen T. Sparks
David and Alice Starkey
Gene and Ellen Stern
Linda Strommen
Bill and Gayle Stuebe
Elzbieta Szmyt and John Karaagac
Ellen C. Tamura
Yasuoki Tanaka
Jeffrey R. Tanski
Saundra B. Taylor
Charlotte H. Templin
Patricia L. Thoms
Linda J. Tucker
LCDR Jeffrey Stewart Tunis
Sharon P. Wagner
George Walker and Carolyn Lipson-Walker
Donovan Walling and Samuel Troxal
Mary A. Watt and William C. Strieder
Rebecca and Wayne Weaver
Robert and Patricia Webb
Fran and Gene Weinberg
Kay and Ewing Werlein
Roger and Barbara Wesby
Philip and Shandon Whistler
G. Cleveland and Frances* Wilhoit
Jim and Ruth Witten
Donna and Richard Wolf
Sara and Thomas Wood
Margaret and John Woodcock
Timothy and Sara Zwickl

*deceased

Corporations and Foundations

Avery & Greig, LLP
Benevity Social Ventures, Inc
Bloomington Thrift Shop
Culver Family Foundation
Five Star Quality Care, Inc.
Joshua Bell, Inc.
Meadowood Retirement Community
United Technologies Corporation

Companies Providing Matching Gifts

Eli Lilly & Company
Fidelity Charitable Gift Fund
IBM Corporate Foundation
Northwestern Mutual Foundation
Vanguard Charitable Endowment Program

Planned Gifts

We are grateful to those individuals who have expressed their interest in ensuring scholarship support for tomorrow's students today by making a planned gift through a testamentary gift in their estate planning by a will or trust, charitable gift annuity, or retirement plan. We are pleased to acknowledge those individuals who have provided gift documentation.

David* and Ruth Albright
Peggy K. Bachman
Mark and Ann* Bear
Marvin Carmack*
Cyndi Dewees Nelson and Dale Nelson
Jean and Charles* Peters
Curtis R. and Judy Chapline Simic
LCDR Jeffrey Stewart Tunis
Patricia L. Williams

Memorials and Tributes

Each year, we receive gifts in honor or in memory of individuals whose leadership and good works have enriched the lives of so many. We are pleased to recognize those special individuals and the donors whose gifts they have inspired.

Lois C. Adams Miller, in memory of Professor Margaret White
Carol and Roger Allman, in honor of Glen and Lee Allman
Joseph and Sharon Amlung, in honor of Timothy D. Amlung
Janet and William Anderson, in honor of Ellen Strommen and Linda Strommen
Charles and Margaret Athey, in memory of Professor Walter Robert
Debra K. Athey, in memory of Susie J. Dewey
Susan H. Backer, in memory of Stephen A. Backer
Chlois and Paul Barkman, in memory of Karen A. Bailey
Allan R. Bartel and Lorie Selander Bartel, in memory of Karen A. Bailey
Beth and Frederick Behning, Jr., in memory of Karen A. Bailey, in memory of Frederick C. Ebbs, and in memory of Ruth L. Ebbs
Frances J. Bell, in memory of G. S. Bell
Shirley Bell, in memory of Alan P. Bell
Norma B. Beversdorf-Rezits and Joseph M. Rezits, D.M.A., in honor of Olimpia F. Barbera
Christopher and Deborah Botos, in honor of the Rose Bowl Tribute
Debra and Louis Britton, in memory of Karen A. Bailey
V. Barbara Bush, in memory of Hezkiah and Dorothy Bush
Michael A. Camp, in memory of Robin C. Hunter
Samuel and Sue Carmichael, in memory of Karen A. Bailey
Charles and Eleanor Carter on behalf of the Tuesday Morning Tap Class: Denise, Ellie, Marilyn, Gayle, Nancy, Jeannie, and Alix, in memory of Karen A. Bailey
Steve and Kenya Cobb, in memory of Karen A. Bailey
Marion and William Crawford, Jr., in honor of Buck Crawford, and in honor of Betty Crawford
David A. DePeters and Elizabeth Hainen DePeters, in honor of Susann H. McDonald
Jason Derrick, in honor of Lee Pryor Uhlhorn
Susan J. Devito, in memory of Dominic Devito
Ruth and Frank R. DiSilvestro, in memory of Margaret Strong
David A. Drinkwater, in memory of Oswald G. Ragatz, D.M.A.
Hannah L. Dubina, in memory of Marjorie J. Dubina
Stephany A. Dunfee, in memory of Jack C. Dunfee, Jr.
Patricia Eckstein, in memory of Richard O. Bremigan
Frank and Vickie Edmondson, in memory of Margaret Edmondson and in memory of Frank K. Edmondson, Ph.D.
Stephen A. Ehrlich, in memory of Harold Ehrlich and in memory of Goldye Ehrlich
Eichhorn and Eichhorn LLP, in memory of Karen A. Bailey
Phyllis B. Ferrell, in memory of Karen A. Bailey
Myra and Stephen Foster, in memory of Mildred Butz Manis
Anne T. Fraker, in memory of her husband, Rupert A. Wentworth
Donald and Sandra R. Freund, in memory of David N. Baker, in honor of Lida M. Baker, and in memory of Kenda M. Webb
Agnes H. Friel, in memory of Karen A. Bailey
Scott and Susan Gorham, in honor of Charles J. Gorham
Lisa B. Greenfield and Frank Nothaft, in honor of Janette S. Fishell, D.M.
Janet and Walter Gross, Jr., in memory of Karen A. Bailey
Joe and Kathryn Gunther, in memory of Walter J. Blanton
Darlene and Rajih Haddawi, in honor of Shirley Bell, in honor of Joshua D. Bell, and in memory of Myfanwy Richards
Jo Ellen and Steve Ham, in memory of David N. Baker
Melody Harrington, in memory of Kenneth C. Ford
Kimberly and Thomas Hauser, in memory of Karen A. Bailey
Anne and J.B. Hayes, Elizabeth Hamm & Family, and Eric Hayes & Family, in memory of Karen A. Bailey
Diane and Stephen Hiatt, in memory of Karen A. Bailey
Jeffrey and Lesa Huber, in memory of Carol M. Lorenzen
Michael Hurtubise and Ann E. Murray, in honor of Ellen C. Gignilliat, in honor of Craig C. Grannon, and in honor of Linda D. Grannon
Michele and Robert Johns, in honor of the Alumni Band Wedding for Sarah Calderon on September 3, 2016
Mark and Susan Johnson, in memory of Karen A. Bailey
Hilda Jones, in honor of Holly Wood
Patricia C. Jones, in memory of Richard E. Jones
James and Jenice Keeler, in memory of Karen A. Bailey
Marilyn J. Keiser, in honor of Brent M. Gault
Elaine and Ken Keltner, in memory of Karen A. Bailey
Joseph C. Kraus, in memory of George C. Kraus
Cynthia and James Lambrecht, in honor of Ray and Molly Cramer
Amy and Paul Lampi, in memory of Richard Allen Chisenhall
Dennis and Judith Leatherman, in memory of Phyllis Leatherman, in memory of Dale Leatherman, and in honor of Michael L. Schwartzkopf
Stephen B. Lewis and Katheryn L. Ruff, in memory of Karen A. Bailey
Craig and Kara Lidell, in honor of Andreas Poulimenos
Carolyn M. Lipson-Walker, Ph.D. and George L. Walker, in memory of Elizabeth M. Sabga
Samuel Mallor, in memory of Dorothy Mallor
Barbara Massie, in memory of Harold L. Fenimore
George and Janet McDonald, in honor of Susann H. McDonald
David E. McNeel, in honor of David H. Jacobs
Steven A. McNeil, in honor of Ray E. Cramer
Douglas M. Morgan, in honor of Matthew A. Johnson
Jim and Jackie Morris, in honor of P. E. MacAllister, in honor of Sylvia A. McNair, and in honor of Timothy R. Noble
Lawrence Myers, Jr., in memory of Betty J. Myers
Loretta Nelson, in honor of Donald Trump
Beautrice and Melvin Nevel, in memory of Irving L. Sablosky
Never Stop Moving, LLC on behalf of the Luigi Jazz Dance Class, in memory of Karen A. Bailey
Marilyn F. Norris, in memory of Violette Verdy
Margaret A. Page, in memory of J. Patrick Page
Eleanor and James Pauloski, in memory of Karen A. Bailey
Ora H. Pescovitz, M.D., in honor of Sylvia A. McNair
Wayne H. Peterson, in honor of Marilyn J. Keiser
Kathleen and Richard Phillips, Jr., in memory of Karen A. Bailey
Gerry and Karen Porter, in memory of Karen A. Bailey
James H. Pratt, D.B.A. and Kathryn A. Pratt, in memory of Karen A. Bailey
Eileen Prose, in memory of Susie J. Dewey
R. Alan Quick and Brenda, in honor of Professor André Watts, and in honor of Joan C. Brand
Donald and Jean Rhoads, in honor of Peter P. Jacobi and in honor of Charles H. Webb, Jr., D.M.
Marcia and Ronald Rice, in memory of Karen A. Bailey
Fran and Richard Rosman, in memory of Ella Fitzgerald
Fran and Richard Rosman, in honor of John Hasse and Sonya Melescu's marriage
Juliet Sablosky, in memory of Irving L. Sablosky
Maria K. Schmidt, Ph.D. and Paul B. Stephenson, in memory of David N. Baker
Mary E. Scroggs, in memory of R. Norwood Scroggs
Gerri and Mark Shaffer, in memory of Karen A. Bailey
Belinda D. Shaw, in memory of Margaret Strong
David A. Sheldon, Ph.D., in memory of Barbara W. Sheldon
Beverly and Stuart Skelley, in memory of Walter J. Blanton
Angelica and Fred Smith, in memory of Margaret Strong
Lee Ann Smith, in honor of David H. Jacobs, and in honor of Gwyn and Barbara Richards
Cynthia and Kenneth Stella, in memory of Karen A. Bailey
Kevin and Leigh Stella, in memory of Karen A. Bailey
Melinda and Tom Straley, in honor of Benjamin P. Straley
Beverly O. Stratman, in memory of Violette Verdy
Ellen Strommen, in memory of Laura J. Mills, and in honor of Louise and Leonard J. Newman
Linda Strommen, in honor of Ellen Strommen
Lewis H. Strouse, D.A., in memory of Lewis K. and Cora H. Strouse
Nancy A. Tardy, in memory of Karen A. Bailey
Patricia L. Thoms, in memory of Susie J. Dewey
April and Dennis Tini, in memory of David N. Baker and in honor of Lida M. Baker
Tamara B. Trittschuh, in memory of Karen A. Bailey
Ruby Wampler, in memory of David N. Baker
Renee Watts, in memory of Walter J. Blanton

Catherine and Larry Waynick, in honor of Marilyn J. Keiser
Susan and W. Michael Wells, in memory of Karen A. Bailey
Mary H. Wennerstrom, in honor of Janette S. Fishell, D.M.
Mark Wiedenmayer, in honor of Lida M. Baker and in honor of Louise and Leonard J. Newman
Chad and Sarah Wood, in honor of Holly Wood
Galen Wood, in honor of David H. Jacobs
Donna Worth, in honor of Dana T. Marsh
Jamie and Rick Yemm, in memory of Karen A. Bailey
Judith and Steven Young, in honor of Richard L. Saucedo

*deceased

Endowments and Scholarships

The IU Jacobs School of Music gratefully acknowledges those individuals, corporations, and foundations who provide support through endowments and scholarships. The generosity and goodwill of those listed below puts a Jacobs School of Music education within the reach of many. To learn more about investing in our talented students, please contact Melissa Dickson, executive director of external affairs, at dickson9@indiana.edu or 812-855-4656.

Jacobs School of Music

William Adam Trumpet Scholarship
Valerie Adams Memorial Scholarship
Jamey Aebersold Jazz Combo Fund
Jamey and Sara Aebersold Jazz Fellowship
Richard L. and Ann T. Alden Scholarship
Gary J. and Kathy Z. Anderson Scholarship in Music Excellence
John T. and Adelia R. Anderson Music Scholarship
Violette Verdy and Kathy Ziliak Anderson Chair in Ballet
Willi Apel Early Music Scholarship Fund
Aronoff Percussion Scholarship
Martha and Fred Arto Music Scholarship
Aungst Scholarship
Stephen A. Backer Memorial Scholarship
Dr. Wilfred C. Bain Music Alumni Association Scholarship
Wilfred C. Bain Opera Scholarship Endowment
David N. Baker Jazz Scholarship
David N. Baker Visiting Artist Series
David Baker, Jr. Jazz Scholarship
Ballet Department Fund
Artur Balsam Chamber Music Project
Band Centennial Fund
Anthony and Olimpia Barbera Latin American Music Scholarship
Olimpia Barbera Recording Fund for the Latin American Music Center
Louise Bass and James F. Mellichamp Organ Scholarship
Earl O. Bates Memorial Scholarship
Eric D. Batterman Memorial Scholarship
Joseph Battista Memorial Fund
William Baus Historical Performance Institute Fund for Early Music
"Because You Want To Be Here" Scholarship
Achasa Beechler Music Scholarship Fund
William Bell Memorial Fund
Colleen Benninghoff Music Scholarship
The Michael E. Bent Scholarship
Leonard Bernstein Scholarship
John E. Best Scholarship
Thomas Beversdorf Memorial Scholarship
Neil A. Bjurstrom Horn Scholarship
The Harriett Block Operatic Scholarship
Mary R. Book Music Scholarship Fund
Boonshoft Family Music Scholarship
Ruth Boshkoff Scholarship
Fred Wilkins and Richard W. Bosse Flute Scholarship
Julia Beth Brabson Memorial Fellowship
Julia Brabson Scholarship
Mary E. and Richard H. Bradford Fellowship
Mary E. and Richard H. Bradford Opera Informance Support Fund
Brass Instrument Scholarship
W. Michael Brittenback and William Meezan Organ Scholarship
Frances A. Brockman Scholarship
A. Peter and Carol V. Brown Research Travel Fund
Kenneth V. & Audrey N. Brown Memorial Scholarship
Alonzo and Mary Louise Brummett Scholarship in Music
Sylvia Feibelman Budd and Clarence Budd Scholarship
Marjorie J. Buell Music Scholarship
Marjorie J. Buell Music Scholarship in Excellence
Pamela Buell Music Scholarship
Vivian N. Humphreys Bundy Memorial Scholarship Fund
Peter Burkholder and Doug McKinney Musicology Fund
Pam and Jack Burks Professorship
Elizabeth Burnham Music Instrument Maintenance Fund
Dorothy Knowles Bush and Russell Jennings Bush Piano Scholarship
The Camerata Scholarship
John and June Canfield Bloomington Pops Scholarship
Joan and Marvin Carmack Scholarship
Robert L. Carpenter Fund
Charles Diven Campbell Piano Scholarship
Susan Cartland-Bode Performance Excellence Scholarship
Susan Cartland-Bode Scholarship
Walter Cassel Memorial Scholarship
Austin B. Caswell Award
Center for the History of Music Theory and Literature Endowment Fund
Alan Chepregi Memorial Scholarship
Choral Conducting Department Enhancement Fund
Lucy and Samuel Chu Piano Scholarship
Emma H. Claus Scholarship Fund
Dr. Sarah Clevenger Scholarship
Sarah Clevenger Opera Production Fund
Eileen Cline Music Fund
Composition Department Fund
Cook Band Building Fund
Patricia Sorenson Cox Memorial Scholarship
Don H. and Cynthia McCallister Crago Scholarship
Ray E. Cramer Graduate Scholarship
Ray Cramer Scholarship
Jean and Doris Creek Scholarship in Trumpet
Donna and Jean Creek Scholarship
Donna and Jean Creek Scholarship in Voice
Mavis McRae Crow Music Scholarship Fund
T.F. Culver and Emma A. Culver Scholarship Fund
Jeanette Davis Fund
Pete Delone Memorial Scholarship
Alfonso D'Emilia Scholarship Fund
Department of Musicology Fund
Department of Music Education Fund
Dr. D. Michael Donathan Scholarship
Gayl W. Doster Scholarship in Music
Rostislav Dubinsky Music Scholarship
Jack and Stephany Dunfee Musical Arts Center Fund
Jack and Stephany Dunfee Musical Arts Center Scholarship
Fred Ebbs Memorial Scholarship
Eby Foundation Singing Hoosiers Scholarship
The Jeanette MacDonald-Nelson Eddy Opera Scholarship Fund
Maestro David and Eleanor Arlene Effron Music Conducting Scholarship
David Eissler Memorial Scholarship Fund
Ruth L. Elias Scholarship Fund
Guillermo Espinosa Endowment Fund
Merle Evans Scholarship
Fairview Elementary School String Project

Fairview Elementary School String Project II
Philip Farkas Horn Scholarship
Daniel Feldt Music Scholarship
Eleanor Fell Scholarship
Rose and Irving Fell Violin Scholarship
The Michael J. Finton Scholarship
Five Friends Master Class Series
The Philip C. Ford Scholarship in Music
Ford-Crawford Recital Hall Maintenance Fund
Frederick A. Fox Composition Scholarship
William and Marcia Fox Scholarship in Music
Dr. Frederick and Mary Moffatt Freeburne Teaching Fellowship
Janie Fricke Scholarship Fund for Aspiring Musicians
The Friday Musicale Scholarship
J.N. Garton Memorial Scholarship
Glenn Gass Scholarship
Bill and Mary Gasser Scholarship/Fellowship Endowment
Lynn E. Gassoway-Reichle Chair in Piano
Robert Gatewood Opera Fund
Cary M. Gerber Scholarship Fund
Marcella Schahfer Gercken Band Scholarship
Richard C. Gigax Memorial Scholarship Fund
Gignilliat Music Scholarship Fund
Ellen Cash Gignilliat Fellowship
Linda C. and Jack M. Gill Chair in Violin
Linda Challis Gill and Jack M. Gill Music Scholarship
Gladys Gingold Memorial Scholarship
Josef Gingold Violin Scholarship Fund
Charles Gorham Trumpet Scholarship
St. Luke's UMC/Goulding and Wood Organ Scholarship
Martin Eliot Grey Scholarship
Montana L. Grinstead Fund
Jonathan L. Gripe Fund
Arthur and Ena Grist Scholarship Fund
Murray Grodner Double Bass Scholarship
Wayne Hackett Memorial Harp Scholarship Fund
Jack I. & Dora B. Hamlin Endowed Chair in Piano
Margaret H. Hamlin Scholarship
Judith Hansen-Schwab Singing Hoosiers Scholarship
Margaret Harshaw Scholarship
Russell A. Havens Music Scholarship
Bernhard Heiden Scholarship
Jascha Heifetz Scholarship
Eva Heinitz Cello Scholarship Fund
William Gammon Henry, Jr. Scholarship
Julius and Hanna Herford Fund for Visiting Scholars and Conductors in Choral Music
Dorothy L. Herriman Scholarship Fund
Daniel F. Hewins Music Scholarship
Daniel F. Hewins Vocal Performance Scholarship
Margaret E. Hillis Memorial Scholarship in Choral Conducting
Mark H. Hindsley Award for Symphonic Band
Mark H. Hindsley Endowed Fund for Symphonic Band
Historical Performance Institute Fund
Ernest Hoffzimmer Scholarship
Leonard Hokanson Chamber Music Scholarship
Georgia Wash Holbeck Fellowship
David Holcenberg Singing Hoosiers Scholarship
William T. Hopkins Scholarship
William S. and Emma S. Horn Scholarship Fund
Harry and Ruth Houdeshel Memorial Flute Scholarship
Bruce Hubbard Memorial Scholarship
Dwan Hublar Music Education Scholarship
Lawrence P. Hurst Medal in Double Bass
Thomas Pegg Hustad Jazz Collection Cataloging Fund
Harriet M. Ivey Music Scholarship
IU Children's Choir Fund
International Harp Competition
Barbara and David Jacobs Fellowship
Barbara and David Jacobs Scholarship
Barbara and David Jacobs School of Music Enhancement Fund
David H. Jacobs Chair in Music
David Henry Jacobs Fund
David Henry Jacobs International Overseas Study Scholarship
David Henry Jacobs Music Scholarship
Jacobs Bicentennial Scholars and Fellows in Honor of Charles H. Webb
Jacobs Endowment in Music
Jacobs School of Music Annual Scholarships
Jacobs School of Music International Overseas Study Scholarship
Jacobs School of Music Office of Entrepreneurship & Career Development Fund
Eva Janzer Memorial Fund
Jazz Double Bass Studio Fund
Wilma Jensen Organ Scholarship
Dick and Louise Johnson Foundation Music Scholarship
Ted Jones and Marcia Busch-Jones Musical Arts Center Fund
Ted Jones Musical Arts Center Executive Director of Production Fund
Georgina Joshi Composition Commission Award
Georgina Joshi Fellowship
Georgina Joshi Fund
Georgina Joshi Handelian Performance Fund
Georgina Joshi International Fellowship
Georgina Joshi Recording Arts Studio Fund
Walter and Freda Kaufmann Prize in Musicology Fund
Mack H. Kay Scholarship for Excellence in Jazz Composition Fund
Marilyn Keiser Organ Scholarship
Thomas R. and Alice P. Killey Scholarship in Voice
Martin Luther King, Jr. Scholarship
Betsy Kiser Scholarship
Klinefelter Scholarship Fund
Marilyn Bone Kloss Music Fellowship
Howard and Linda Klug Clarinet Scholarship
Eugene J. and Eleanor J. Knapik Fund
Lucie M. Kohlmeier Music Scholarship in Voice
Korea Scholarship and Faculty Fund in Music
Tibor Kozma Instrumental Conducting Scholarship
Robert Kraus Memorial Scholarship
Krefeldt-Stewart Scholarship in Voice and Ballet
Peter and Monika Kroener Dean's International Fellowship in Music
George and Elizabeth Krueger Scholarship
Herbert O. Kuebler Music Fellowship
Michael Kuttner Musical Education Fund
Robert LaMarchina Music Scholarship
Latin American Music Center Fund
James and Kathie Lazerwitz Visiting Artists Fund
Sara and Robert LeBien Jacobs School of Music Scholarship
Sara J. and Robert F. Lebien Scholarship
Lewis Family Scholarship in Music
Martha Lipton Scholarship
Brenda Bailey and G. William Little, Jr. Scholarship
Brenda Bailey and G. William Little, Jr. Voice Scholarship
Jay Lovins Memorial Scholarship Fund
Ethel Louise Lyman Memorial Fund
P.E. MacAllister Scholarship in Voice
John Mack Memorial Scholarship in Oboe
Virginia MacWatters Abee Scholarship
Patrice Madura Scholarship
Jeanette Calkins Marchant Friends of Music Scholarship
Marching Hundred Fund
Marching Hundred Hall Fund
Marching Hundred Instrument Fund
Wilda Gene Marcus Piano Scholarship
Jay Mark Scholarship in Music
Georgia Marriott Scholarship
Arthur W. Mason Musical Scholarship Fund
Matula Family RedStepper Fund
Mary Justine McClain Opera Theater Fund
Susan Sukman McCray Scholarship
Susann McDonald Fund
Susann McDonald Harp Study Fund
Katherine V. McFall Scholarship
The William C. McGuire Scholarship
Bernardo and Johanna Mendel Graduate Scholarship for the School of Music
Menke/Webb/Sturgeon, Inc. Fund
Donald B. and Sonna A. Merk Music Scholarship
B. Winfred Merrill Scholarship Fund
Lou and Sybil Mervis String Quartet Fund
Arthur R. Metz Carillonneur Fund
Arthur R. Metz Organ Department Fund
Otto Miessner Memorial Music Scholarship Fund
Nathan A. and Margaret Culver Miller Memorial Scholarship Fund
Dorothy Hoff Mitchell Scholarship
Peter Steed Moench Scholarship

Jack and Marilyn Moore Graduate Flute Fellowship
Marcel Mule Scholarship Fund
Music Dean's Dissertation Prize Endowment Fund
Music Library Fund
Music Theory Fund
Nellie Woods Myers Scholarship
Ben Nathanson Scholarship
Nina Neal Scholarship Fund
Robert Erland Neal Music Scholarship
Delano and Luzetta Newkirk Musical Arts Center Fund
Otto Nothhacksberger Endowed Chair
Otto Nothhacksberger Memorial Fund
Eugene O'Brien Bicentennial Executive Associate Deanship
Robert O'Hearn Fund
Robert R. O'Hearn Opera and Ballet Production Fund
On Your Toes Fund
Opera Illinois League Scholarship
Opera Production Fund
Bernard Opperman Memorial Fund
Organ Department Fund
Juan Orrego-Salas Scholarship
The Richard & Eleanor Osborn Scholarship Endowment for Music
Namita Pal Commemorative Award
Jason Paras Memorial Fund
Marie Alice and Gilbert Peart Scholarship
James and Helen Mae Pellerite Music Library Fund
James & Helen Pellerite Flute Scholarship
Jackie Pemberton Memorial Scholarship Fund
Doris Klausing Perry Scholarship
Harry B. Peters Endowed Scholarship
Harvey Phillips Memorial Scholarship
Harvey Phillips Tuba-Euphonium Quartet Composition Contest
Walter and Rosalee Pierce Scholarship in Organ
ILdebrando Pizzetti Memorial Scholarship Fund
Cole and Kate Porter Memorial Scholarship
George E. Powell, III Scholarship
Pre-College Ballet Scholarship
The Presser Foundation Scholarship and the Presser Music Award
Project Jumpstart Fund
Garry Lee and Nancy Gray Puckett Scholarship
Mary and Oswald G. Ragatz Organ Scholarship
Stanley Ransom Scholarship in Voice
Robert C. Rayfield Memorial Scholarship
RedStepper Fund
RedStepper Scholarship
Charlotte Reeves Chamber Music Endowment Fund
Albert L. and Lynn E. Reichle Scholarship in Music
Albert L. Reichle Chair in Trumpet
Dorothy Rey Scholarship
The Sally W. Rhodes Scholarship
Gwyn and Barbara Richards Family Scholarship
Gwyn Richards Scholarship
Agnes Davis Richardson Memorial Scholarship Fund
John P. Richardson Jr. Violin Scholarship
The Naomi Ritter Scholarship
Walter and Dorothy Robert Scholarship Fund
Louise Roth Scholarship
Leonard & Maxine Ryan Memorial Fund
Barbara Kinsey Sable Voice Scholarship
Rosetta Samarotto Memorial Scholarship
Roy and Mary Samuelsen Scholarship
Elizabeth Schaefer Memorial Scholarship
Richard J. Schilling Collaborative Piano Scholarship in Honor of Charles H. Webb
Lee Edward Schroeder Endowed Scholarship
Michael L. Schwartzkopf Singing Hoosiers Fund
Gyorgy Sebok Scholarship in Piano
Ruth Parr Septer Scholarship Fund
John and Lorna Seward Organ Maintenance Fund
Maidee H. and Jackson A. Seward Organ Fund
Maurice F. Shadley Scholarship
Dr. Karen Shaw Doctoral Piano Fellowship
Odette Fautret Shepherd Endowed Scholarship or Teaching Assistantship
W. Richard Shindle Musicology Fund
Terry C. Shirk Memorial Scholarship Fund
Shulz Memorial Fund
Curtis R. Simic Dean's Discretionary Fund
Singing Hoosiers Endowment
Singing Hoosiers Travel Fund
Jean Sinor Memorial Lecture Series
Jerry E. Sirucek Memorial Scholarship
Samuel and Martha Siurua Scholarship Fund
Susan Slaughter Trumpet Scholarship
Janos Starker Cello Scholarship
Dorothy Richard Starling Chair in Violin Studies
Charlotte Steinwedel Scholarship
Evelyn P. Stier Memorial Scholarship Fund
Edward M. Stochowicz Memorial Scholarship
Douglas and Margaret Strong Scholarship
Mark Sudeith Collaborative Piano Scholarship
Harry Sukman Memorial Scholarship Fund
Robert D. Sullivan Music Scholarship
Judy and Gregg Summerville Music Scholarship
R. Michael Suttle Trumpet Entrepreneur Scholarship
Elsie I. Sweeney Memorial Scholarship
The Maxine Rinne Talbot Music Scholarship
Donald L. Tavel Memorial Scholarship
Elizabeth Schaefer Tenreiro Scholarship Fund
Marcie Tichenor Scholarship
Mary Coffman Tilton Harpsichord Fellowship
Hans and Alice B. Tischler Endowment
Giorgio Tozzi Scholarship
Trombone Artistic Activity Fund
Sarah Joan Tuccelli-Gilbert Memorial Fellowship in Voice
Henry A. Upper Chair in Music
Andy and Celicia Upper Scholarship
Roe Van Boskirk Memorial Scholarship in Piano Fund
Carl G. and Mazelle Van Buskirk Memorial Scholarship Fund
Jon Vickers Film Scoring Award
Vocal Jazz Ensemble Fund
Robert J. Waller Sr. and Robert J. Waller Jr. Professorship of Jazz
William J. and Betty J. Wampler Scholarship
Dean Charles H. Webb Chair in Music
Charles and Kenda Webb Music Excellence Fund
Charles H. Webb Music Scholarship
Anna Weber Endowment Fund
Michael Weiss Fund
Wennerstrom Music Theory Associate Instructor Fellowship
Mary Wennerstrom Phillips and Leonard M. Phillips Endowment
Wennerstrom-Phillips Music Library Directorship Endowment
Wennerstrom-Phillips Piano Scholarship
Allen R. & Nancy A. White Music Scholarship
Lawrence R. & Vera I. White Music Scholarship
Kenneth C. Whitener Fund for Ballet Excellence
Beth Stoner Wiegand Endowed Clarinet Scholarship
Fred Wilkins and Richard W. Bosse Flute Scholarship
Camilla Williams Voice Scholarship
Robert E. Williams Singing Hoosiers Scholarship
Patricia and Robert Williams Scholarship in Piano
Bill and Lenis Williamson Music Scholarship
Madge Wilson Music Scholarship Fund
Carol A. Wingler Memorial Fellowship
Marjorie Schlamp Winters Scholarship Fund
Janet Corday Won Memorial Scholarship
Woodwind and the Brasswind Scholarship Fund
Mildred F. Yoder Scholarship
Steve Zegree Vocal Jazz Scholarship
Avedis Zildjian Percussion Scholarship
Asher G. Zlotnik Scholarship
Lennart A. von Zweygberg Cello Scholarship

The Society of the Friends of Music

Friends of Music David Albright Memorial Scholarship
Margaret K. Bachman Friends of Music Piano Scholarship
Friends of Music Robert M. Barker Scholarship in honor of Patsy Fell-Barker
Friends of Music Patsy Fell-Barker Scholarship in honor of my family
Thomas J. Beddow & Joseph W. Nordloh Memorial Friends of Music Scholarship
Alan P. Bell Memorial Friends of Music Scholarship
George A. Blique, Jr. Friends of Music Scholarship
Helen and Leland Butler Friends of Music Scholarship
Eleanor Jewell Byrnes Friends of Music Piano Scholarship
Marvin Carmack Friends of Music Scholarship
Joan and Marvin Carmack Friends of Music Scholarship
Anita Hursh Cast Friends of Music Scholarship
Esther Ritz Collyer Piano Scholarship
Cristini Friends of Music Scholarship
The Patsy Earles Friends of Music Scholarship
Robert A. Edwards Friends of Music Scholarship
Marianne V. Felton Friends of Music Scholarship in Voice
Richard S. and Jeanne Hardy Forkner Friends of Music Scholarship
Joyce and Jim Grandorf Friends of Music Scholarship
Marjorie F. Gravit Friends of Music Scholarship
Marjorie F. Gravit Piano Scholarship
The Rajih and Darlene Haddawi and Kathryn and Scott C. Schurz Scholarship
The Rajih and Darlene Haddawi Scholarship
Lawrence and Celeste Hurst Friends of Music Scholarship
The Alice V. Jewell and David B. Mills Friends of Music Scholarship
Jeanette Calkins Marchant Friends of Music Scholarship
Perry J. Maull Friends of Music Travel Fund
The Karl and Vera O'Lessker Friends of Music Scholarship
Joanne E. Passet Ph.D. and Deborah S. Wehman Friends of Music Scholarship
Mary Jane Reilly Friends of Music Scholarship
Dagmar K. Riley Friends of Music Scholarship
Samuel E. Ross Friends of Music Scholarship
Dr. Richard Schilling-Ruth Tourner Friend of Music Voice Scholarship
Scott C. and Kathryn Schurz Friends of Music Scholarship
The Scott C. and Kathryn Schurz Latin American Friends of Music Scholarship
Mr. and Mrs. Jake Shainberg and Mr. and Mrs. David Newman Friends of Music Scholarship
Society of the Friends of Music Fund
Society of the Friends of Music of Indiana University Scholarship
Ruth E. Thompson Friends of Music Scholarship
Kenda Webb Friends of Music Scholarship
Ulrich Weisstein Friends of Music Scholarship in Voice
Herman B Wells Memorial Friends of Music Scholarship
Patricia L. Williams Friends of Music Scholarship

Special thanks to

The faculty and students of the ballet department for hosting a special evening of performances for our Jacobs School of Music guests.

Sarah Wroth for coordinating a special ballet event for friends of the Jacobs School of Music.

Bloomington Bagel Company for sponsoring the Jacobs School of Music's Thank-a-Donor Day celebration on October 11, 2017.

Kim Pressman for the purchase of a new microphone system to be used by Jacobs School of Music students and faculty.

Carol and John Cornwell and the Cheerful Heart Mission for partnering with our music education students, sending them to Haiti and the Dominican Republic to provide music education for the youth in those countries.

Rick and Susan Marvin for organizing a Jacobs School of Music David N. Baker tribute at L.A.'s Blue Whale Jazz Club.

Old National Wealth Management for being our 2017-18 ticket stock sponsor.

Gary and Kathy Anderson for hosting a special evening for our ballet faculty.

Mary Anne and Ed Fox for providing generous support for the Jacobs School of Music's communications efforts.

IU Jacobs School of Music Opera Theater Production Staff

General Manager . . . . . Dean Gwyn Richards
Ted Jones Executive Director of Production . . . . . Timothy Stebbins
Director of Coaching and Music Administration . . . . . Kevin Murphy
Director of Opera Choruses . . . . . Walter Huff
Executive Administrator of Instrumental Ensembles. . . . . Thomas Wieligman
Coordinating Opera Coach . . . . . Kimberly Carballo
Coach Accompanists . . . . . Mark Phelps, Charles Prestinari
Shuichi Umeyama, Piotr Wiśniewski
Production Stage Manager . . . . . Trevor Regars
Assistant Stage Managers . . . . . Phil Christiansen, Jes Harris
Technical Director . . . . . Robert Brown
Assistant Technical Director . . . . . Jeffrey Porter
Director of Paint and Props . . . . . Mark F. Smith
Properties Manager . . . . . Gwen Law
Costume Shop Manager . . . . . Dana Tzvetkov
Cutter/Draper . . . . . Soraya Noorzad
Wardrobe Supervisor . . . . . Sarah Akemon
Wigs and Makeup Designer . . . . . Gary Arave
Lighting Supervisor . . . . . Mitchell Ost
House Electrician . . . . . Jacob Lish
Stage Carpenters . . . . . Ken D'Eliso, Andrew Hastings
Director of Audio Engineering and Sound
Production. . . . . Konrad Strauss
Audio Technician . . . . . Fallon Stillman
Director of Music Information Technology
Services . . . . . Philip Ponella
IUMusicLive! Streaming Technician . . . . . Tony Tadey
Executive Director of External Affairs. . . . . Melissa Dickson
Assistant Director of Communications . . . . . Linda Cajigas
Program and Calendar Editor. . . . . Jonathan Shull
Communications Assistant . . . . . Sarah Slover
Ticketing, Sales, and House Manager . . . . . Benjamin Harris

Administrative Production Assistants . . . . . Madison Carroll, Paulina Francisco
Anne Slovin
Interim Communications Project Manager . . . . . Aliza Cazzell
Graphic Designers . . . . . Ashley Beyer, Michelle Moss
Laura Pence
Web Designers . . . . . Patrick Eddy, Loren McCready
Stage Supervisor . . . . . Ben Huntley
Deck Supervisors . . . . . Harper Humphrey, Faith Mysak
Electrics Assistants . . . . . Blake Christ, Betsy Wray
Scenic Artists . . . . . Hadley Gephart, Emily Timm
First Hands . . . . . Wendy Langdon, Sarah Travis
Noriko Zulkowski
Costume Shop Assistant . . . . . Claire Stebbins

INDIANA UNIVERSITY **JACOBS SCHOOL OF MUSIC**

Music MarketPlace

YOUR SOURCE for IU Jacobs School of Music recordings, apparel, special gifts, and more!

ON SALE AT

iumusicmarketplace.com

or in the MAC lobby during opera and ballet productions.

OPERA & BALLET THEATER 17/18 SEASON

Don Giovanni
Wolfgang Amadeus Mozart
SEP 15, 16, 22, 23 at 7:30pm

Fall Ballet
Balanchine, Bournonville, Janes, & Robbins
SEP 29, 30 at 7:30pm
SEP 30 at 2pm

L'Étoile
Alexis Emmanuel Chabrier
OCT 13, 14, 20, 21 at 7:30pm

It's a Wonderful Life
Jake Heggie & Gene Scheer
NOV 10, 11, 16, 17 at 7:30pm

The Nutcracker
Peter Ilyich Tchaikovsky
NOV 30 and DEC 1, 2 at 7:30pm
DEC 2, 3 at 2pm

Ariadne auf Naxos
Richard Strauss
FEB 2, 3, 9, 10 at 7:30pm

Lucia di Lammermoor
Gaetano Donizetti
FEB 23, 24 and MAR 2, 3 at 7:30pm

Spring Ballet
Balanchine, Graham, & Morris
MAR 23, 24 at 7:30pm
MAR 24 at 2pm

West Side Story
Leonard Bernstein
APR 6, 7, 13, 14 at 7:30pm
APR 8 at 2pm

TICKETS
Musical Arts Center Box Office
Monday-Friday, 11:30-5:30
812-855-7433

music.indiana.edu/operaballet

JACOBS SCHOOL OF MUSIC
Indiana University Bloomington